FIFTIETH ANNIVERSARY

CRIER

Prudey
I could go
on for the typical
crazy and admire your
great beauty etc. But I won't.
We've had lots of fun together
and I know we will continue
especially with our lunch period this
year

For
Bell

Peggy,
To the great
sign maker -
will The senior girls
Greatness Shall prosper!
Always
April

CRIER 1968

Volume XLIII

Boardman High School

Boardman, Ohio

FOREWORD

An anniversary tends to make a person look back and remember the beginning. And so, you ask—"How and when did Boardman High School come into being?" The year 1904 saw the commencement of a unified school system consisting of a grade school and a two-year high school. All the one-room schools, some dating as far back as 1803, that were scattered throughout the township were consolidated into one school under the direction of Mr. Walter B. Randolph. Two years later, Mr. Jerome Hull became superintendent and under his administration a four-room brick addition was built on to the present site of our school. In 1914, when Mr. Hull left Boardman to become the first County Superintendent, Mr. G. Barton assumed the position of superintendent. He was the "father of athletics" at B.H.S. and introduced a definite three-year high school course. In 1918 Boardman received a charter for a four-year high school and graduated its first four-year class in June of 1918.

Since 1918 Boardman High School has continued to grow in both structural size and enrollment, and today it is a first-rate high school of academic standing. Through the years the school board, administrators, teachers, students, and the community, itself, have acquired for Boardman an excellent reputation of quality education. And it is our responsibility, as residents, to see that Boardman's reputation remains golden. Each citizen has his individual responsibility to question, to respond, and to participate. Taking pride in its educational system, the community will continue to make changes in B.H.S., as it has done in the past in meeting the requirements of the future. The 1968 *Crier* is a chronicle of these changes and a tribute to the past fifty years of Boardman High School.

CONTENTS

Dedication 6

Administration 16

Activities 42

Traditions 92

Sports 112

Underclassmen 134

Seniors 160

DEDICATION

The efforts of many of Boardman's citizens in the past and, even more so, in the present have elevated the goals and standards of our school to a level of highest quality. In the years to come, every graduate will be able to look back on Boardman High School as an alma mater of which he can be truly proud. Therefore, the yearbook staff dedicates the 1968 *Crier* to the entire community of Boardman.

BOARDMAN
TOWNSHIP
PARK

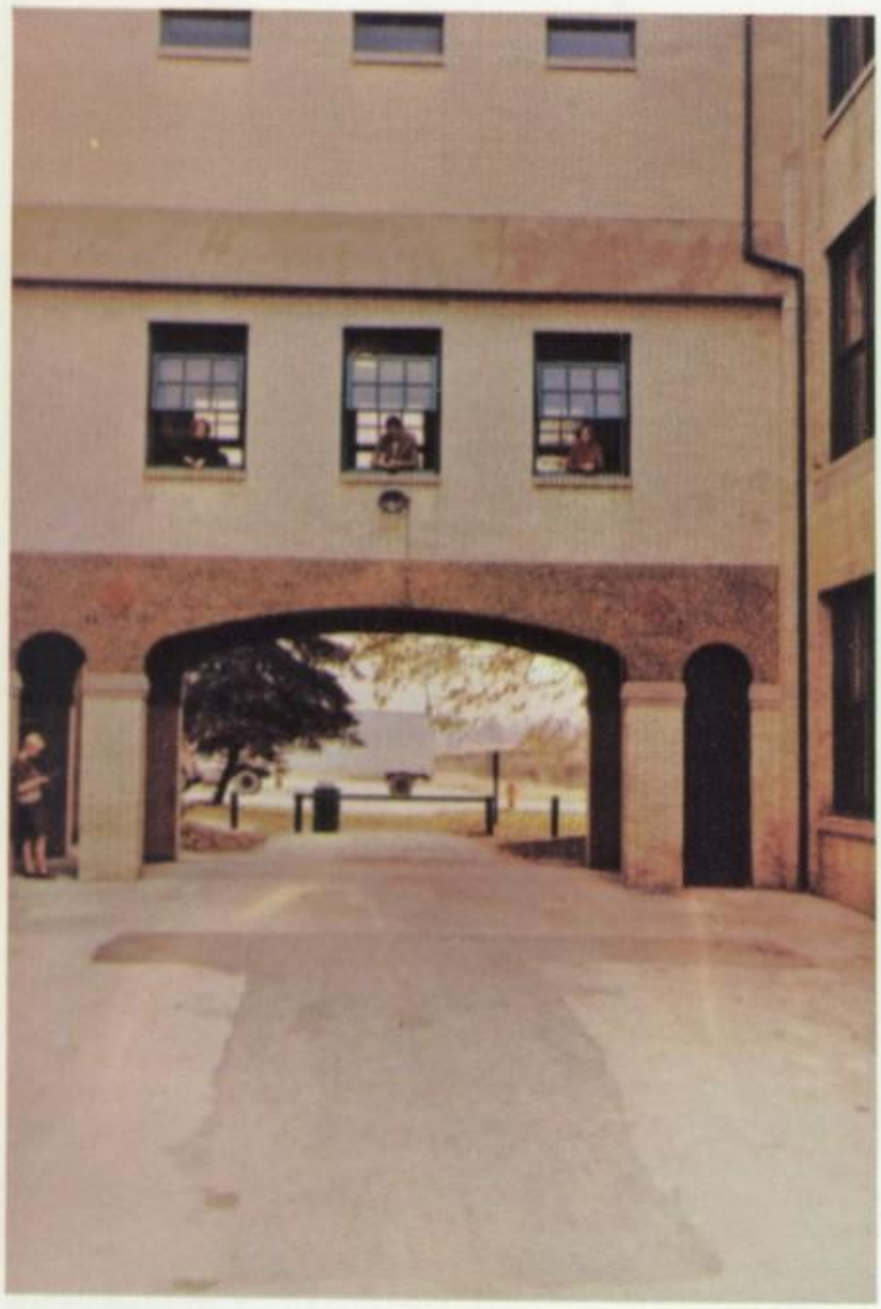

Alchemists tried in vain to create gold from other substances, but in a mere fifty years we have managed to transform brick and plaster into the most precious of elements. This will be insured for the future by the concern of the community and our new construction program.

Occupants Make

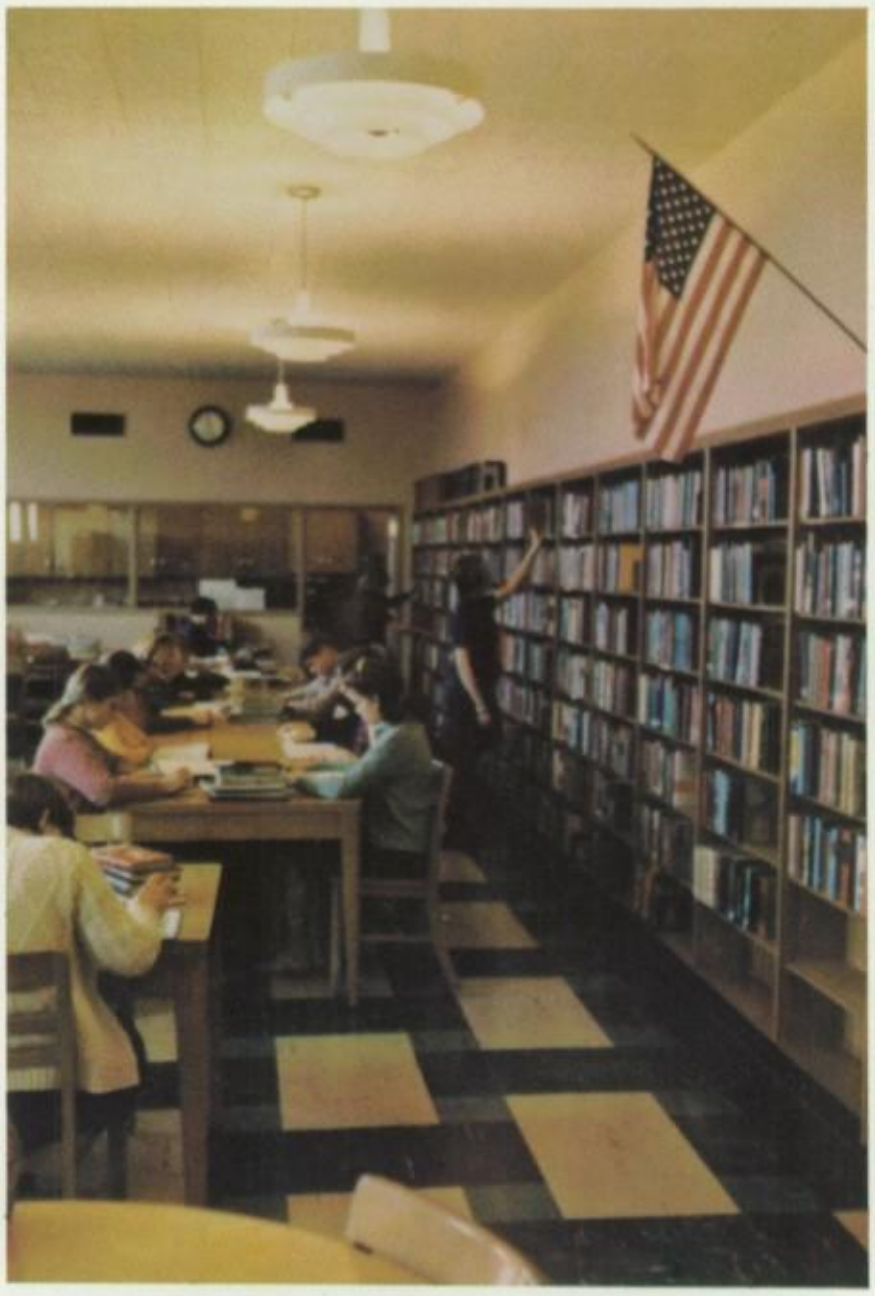

Just everyday occurrences—nothing new, nothing special—and yet the moments do seem to glitter with the happiness of friendships and experiences.

These The Memorable Days

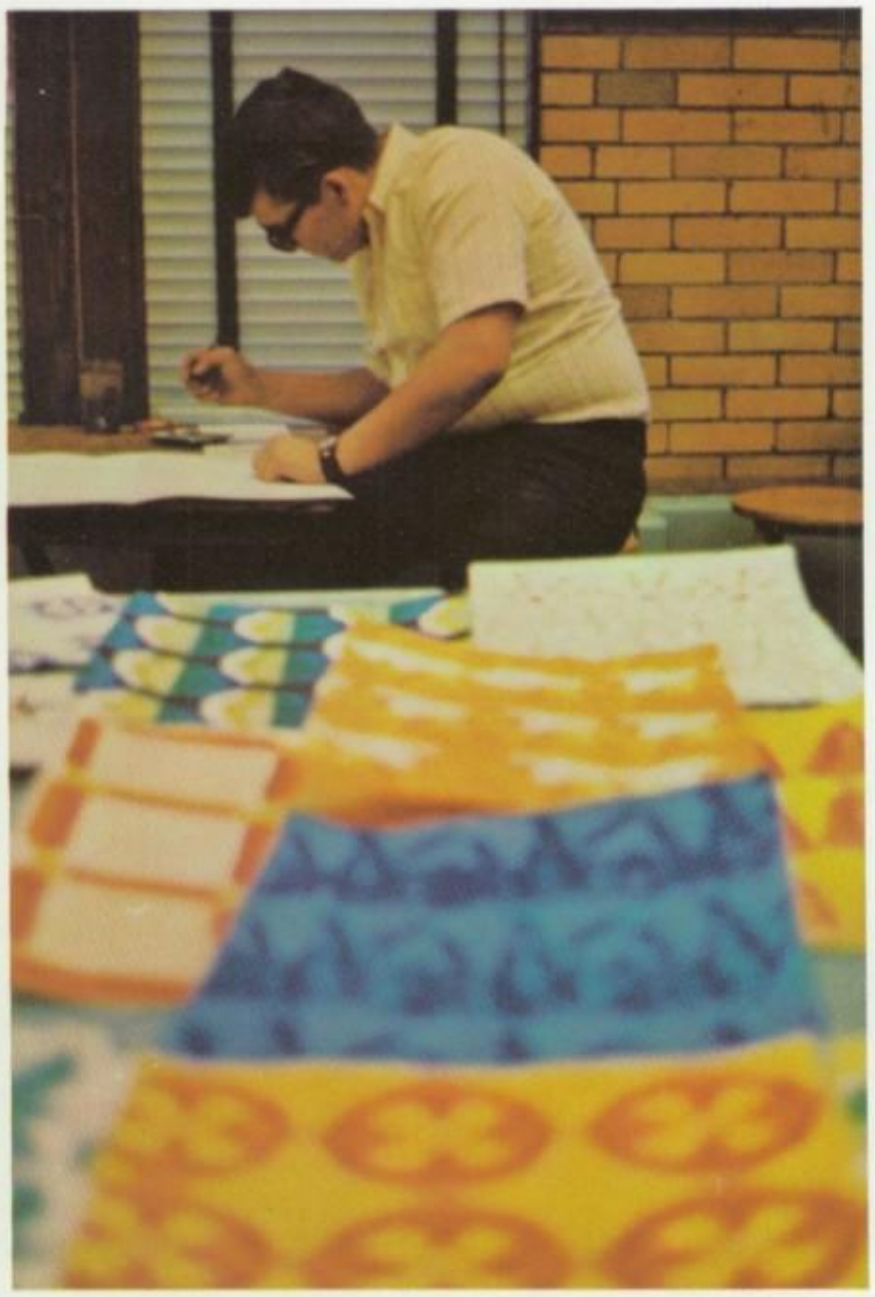

Our educational program consists of a variety of study areas: academic, commercial, vocational, and fine arts, all balanced with a fine athletic program. With the help of teachers, counselors, coaches, and advisors, we strive to win the struggle for a greater knowledge of the advances of our time, and a greater understanding of our own talents and abilities.

To Build From

It is difficult to realize that the abundance of action, movement, and excitement that resounds throughout the school could arise from a few inanimate bricks. Homecoming, football games, a musical, school dances, basketball season, Prom, assemblies, and graduation are among the many memories of a year at B.H.S.

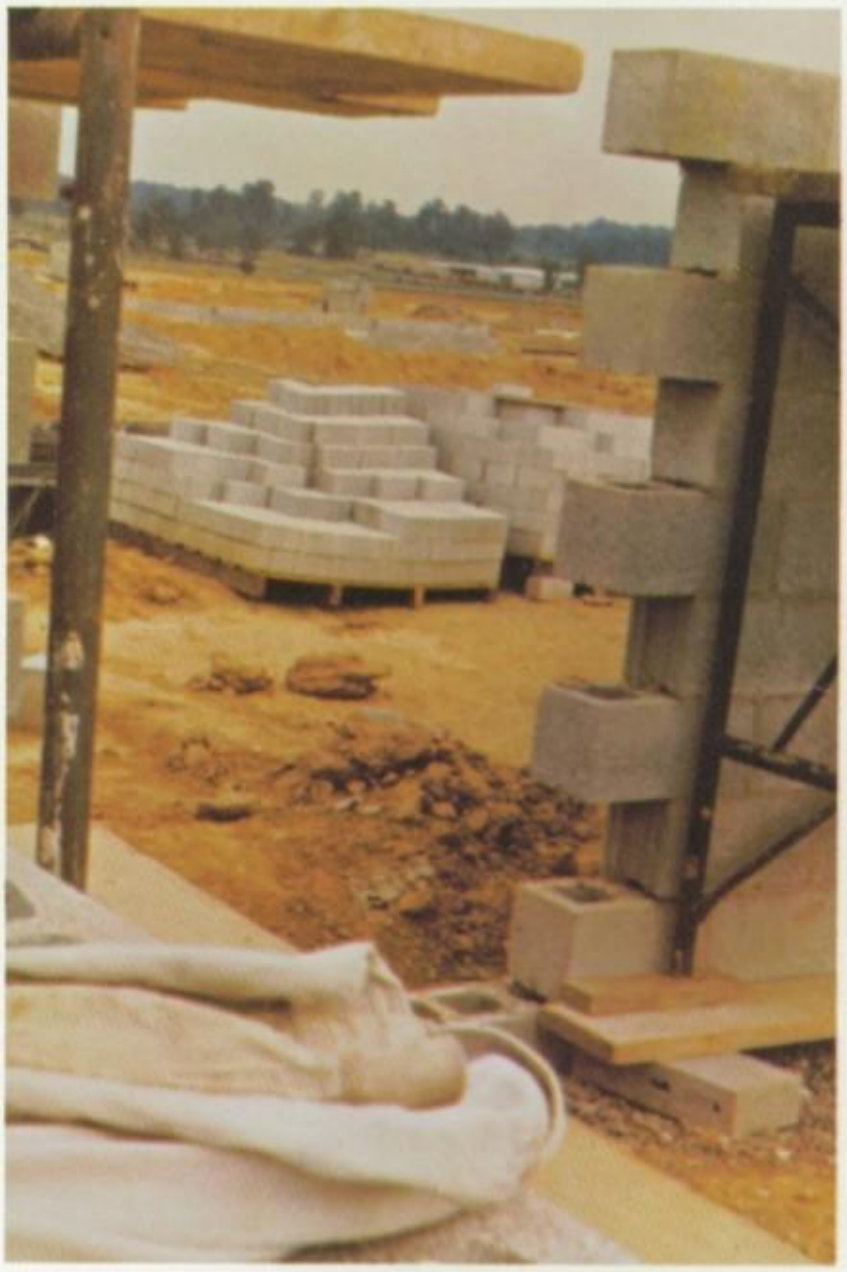

The original four-room Boardman School located at Boardman Center.

Administration

Superintendent 18
Board of Education 19
Administrative Assistants 20
Principal 21
Assistant Principals 22
Guidance Counselors and
Dean of Girls 23
Personnel 24
Staff 26
Faculty 28

Mr. Irvin J. Nisonger, *Superintendent,* and his secretary, Mrs. Jeanne Slagle.

Superintendent

Serving as a golden link between the students and the citizens of Boardman, Mr. Irvin J. Nisonger, our Superintendent, has encouraged a healthy relationship and better understanding of the two. Living in the present is not enough, for Mr. Nisonger's job requires that he project the total school picture into the future. He must estimate the ever-increasing enrollment of the coming years so we can prepare for our future needs. Supervising a school personnel of 385, overseeing a building program, and hiring new teachers are additional responsibilities. In spite of all these duties, however, Mr. Nisonger finds time to become personally involved with students, and his congeniality and warmth of character truly emerge.

The *Boardman News* is only one source of many that keeps Mr. Nisonger up to date on the community as well as the school picture.

Seated: Mr. Donald McKay, Mr. William Fowler, Dr. Arthur Nicolette.
Standing: Mr. C. R. Smith, *President,* Dr. George Cook.

Boardman Board of Education

Five dedicated citizens, of the community's choice, formulate the school policies of Boardman High School. The Board of Education, which meets once a month, is concerned with managing the budget, employing the personnel, overseeing transportation, and arranging the school calendar.

A major issue of this year's program was the continuation of the planning of a new high school which will cost $5,300,000. Construction has already begun on the new school located south of the present junior high. The opening and operation of this was assured by the community's approval of the 5.4 school levy.

Members of the school board could be discussing one of these many school problems—the operating levy, the building program, or the budget.

Mrs. Irma Randall, *Clerk to the Board of Education* and Mrs. Beverly Edwards, *Assistant Clerk to the Board of Education.*

Administrative Assistants

Mr. Grant Kibbel

The appointment of Mr. Grant Kibbel as Administrative Assistant in charge of Curriculum is another ending and beginning in his career. With the acceptance of this challenging opportunity, he terminated six years of adept leadership as principal of Boardman High School. Presently, Mr. Kibbel suggests new teaching methods for each grade level by surveying past techniques, examining modern trends, and re-evaluating current curriculum. He also originated and instituted the theme of "Americanism" that was used throughout the school year.

Mr. Kibbel and his secretary, Mrs. Eleanor Rempes.

Mr. John Harr

With the passage of a tax levy for a new high school, over five million dollars was allotted for building materials, labor costs, and instructional equipment. As Administrative Assistant in charge of Business Affairs, Mr. John Harr, with the school board approving all expenditures, oversees the progress of construction. Handling the budget for the present school system, he purchases all supplies, keeps an inventory of all equipment, and supervises the year-round maintenance of our six schools.

Mr. Harr and his secretary, Mrs. Louise Meek.

Mr. Kirk and his secretary Mrs. Marjorie Gubbins.

Principal

A golden anniversary to celebrate and a new principal to welcome makes 1967-1968 a meaningful year. With ten years of teaching and administrative experience at Boardman, the changeover into his principalship was a smooth transition. Mr. Kirk's educational background involves a BA degree earned from Wilmington College, an MA from Haverford College, additional work at Kent State University, and two years experience counseling at a boys' training school in Kenya, Africa. Working with his eighty-seven faculty members, he adjusts our academic, extracurricular, and social programs to coincide with the various phases of our high school life.

In 50 years, the high school administration and faculty staff grew from eleven to ninety-three.

"You will find that graduation from high school will not be the end of your career but perhaps the beginning." This thought is the core of Mr. Richard Selby's college counseling. With the experiences of teaching, coaching, and advising that make him aware of student reactions, Mr. Selby compiled a handbook in 1963, titled *Calendar and Procedure to be used by students in the making of their future plans.* This booklet is given to every student in both his junior and senior years; because of its exactness of information, Mr. Selby has been requested to publish the booklet for use in other area high schools. Mr. Selby also has a program of counseling parochial students planning to enter B.H.S. in their freshman year.

Due to the changeover from numerical grades to letter grades and the use of IBM computers in marking report cards, much of the work has been shifted to Mr. Selby's shoulders and, thus, the teachers are given more time at the end of each nine-weeks period.

Mr. Richard Selby, *Assistant Principal,* and his secretary, Mrs. Effie Mae Tracy, *Records Clerk.*

Mrs. Nancy Baun, *Secretary to Mr. Zorn.*

Assistant Principals

Poland's loss is Boardman's gain! The former principal of Poland Union Grade School this year assumed the position of Assistant Principal at B.H.S. With training and experience behind him, Mr. Robert Zorn has effected a balance between school codes and student expression. Much of his time is devoted to disciplinary problems and advising boys on acceptable appearance. Among the challenges which met him was that of administrative advisor to the Student Council.

Mr. Zorn taught a course of speed reading last year at Youngstown State University, and is now working on his doctorate at the University of Pittsburgh. His insight and understanding are sure to be a major factor in the future of our school.

Mr. Robert Zorn, *Assistant Principal.*

Mr. Edward Strauss, *Junior Guidance Counselor.*

Guidance

Our guidance counselors have helped countless students to find solutions to problems in school and to make future plans for after graduation. The first guidance department has expanded, and Mr. Henry Moore who served the school from 1951 to 1953. The following two years, no counselor was employed, but in 1955, the need for a student advisor was realized, and a new counselor was placed on the staff. Since 1955, the guidance department has expanded, and there are presently four counselors.

At the beginning of the school year Miss Roman plans an orientation day for the freshmen to acquaint them with the unfamiliar high school life. As the year progresses, she continues to act as their advisor. This counseling is taken over in the sophomore year by Mr. Lantz, who also arranges for the students any special tutoring or additional help in reading or speech. Mr. Strauss and Mr. Selby, junior and senior counselors respectively, inform the upperclassmen about college requirements, future areas of study, and college entrance examinations.

Mr. Robert Lantz, *Sophomore Guidance Counselor.*

Miss Phyllis Roman, *Freshman Guidance Counselor.*

Dean of Girls

Mrs. Karen Dennison, *Dean of Girls.*

Maintaining attendance records and counseling the girls in personal appearance and conduct are just a few of the myriad duties of Mrs. Karen Dennison, Dean of Girls. She also serves as coach for all three cheerleading squads. Besides providing the opportunity for seniors to obtain pre-Christmas employment by participation in the Jingle Bell program, she also assumes the responsibility of arranging the processionals for Baccalaureate and Commencement. As Dean of Girls, Mrs. Dennison truly upholds the quality of Boardman High through her friendly influence and direction.

Mrs. Bonnie Mead, school nurse, with student helper Delores DeSantis *to her right,* supervised chest X-rays for the seniors and the administration. The Heaf test was given to 500 freshmen earlier in the year as part of her regular duties.

The clubs and organizations of B.H.S. owe the efficient handling of their funds to Mrs. Nellie Hrinko, clerk-treasurer and bookkeeper.

Personnel

Two-hundred forty-seven certified employees serve the 6,000 students in the entire Boardman school system. With their offices located in the high school building, twenty members of this personnel co-ordinate and supplement the instructional program.

Even with the rapidly increasing enrollment, Mrs. Ethel Hrabko, receptionist clerk in the main office, can easily find any student schedule in the circular file.

Co-ordinating public and parochial school bus routes is a major accomplishment for Mr. George Bohn and his secretary Mrs. Donna Speerbrecher. Mr. Bohn also arranges the transportation for all school field trips.

School psychologist Mr. Charles Nicholson and his assistant Miss Shikowski *(seated)*, an intern psychologist, offer personal guidance to any Boardman student. Mrs. Ruth Gushert *(standing)* is secretary for Mr. Nicholson as well as for the speech therapist and elementary vocal and instrumental music teachers.

Jacquie Pallay, booking clerk for Audio-visual Department.

Mr. John MacDonald, director of visual aids, and his secretary Mrs. Magda Kamperman.

The recent federal multimedia grant of $85,000 enabled the Audiovisual Department to compile a library of 450 films and 1200 filmstrips, along with supplementary tapes, records, and textbooks. The audiovisual materials, also available to Boardman's parochial schools, cover many areas of study: English and literature, mathematics, history, science, government, business, fine arts, and vocational arts. Both a film manual and a filmstrip catalogue have been published to aid the teachers in making their selections.

Bill Borts, in charge of equipment and maintenance, and Mr. Richard Gamble, high school coordinator of visual aids.

Staff

Cafeteria Workers

Our cafeteria ladies begin long before first period to prepare hot, nourishing meals for the 1500 student and faculty members whom the cafeteria serves daily. With student assistance, they also keep two regular menu lines and one snack line in constant motion to ease congestion during the three crowded lunch periods.

Left to right: Mrs. Davis, Mrs. Hudak, Mrs. Beight, Mrs. Hanna, Mrs. Friedrich, *manager of the cafeteria;* Mrs. Campbell, Mrs. Peters, Mrs. Hedin, Mrs. Haus.

Custodians

All the activity in the hallways does not cease as the tardy bell rings for classes to begin, for several custodians may be seen shining windows and sweeping floors to provide a more pleasant and healthful atmosphere for Boardman's many students. The rest of this staff may be found attending to repairs, replacing burned-out light bulbs, or delivering supplies for teachers. As the bell rings once more, they suddenly vanish, only to reappear in four minutes to start again their never-ending work.

Seated: Mrs. Tolan, Mrs. Delle Rose, Mrs. Billet, Mrs. Kocurek, Mrs. LeFever, Mrs. Grove. *Standing:* Mr. Broadwater, Mr. Tepsick, Mr. Wills, Mrs. Crandall, Mr. Martin, Mr. Brown, Mr. Campbell, Mr. Stewart, *head custodian.*

Bottom Row: Mr. Bohn, director of transportation; Mrs. DiCarlo, Mrs. Osborne, Mrs. Wilson, Mrs. Conway, Mrs. Edmiston, Mrs. Wittkugle, Miss Parker. *Row 2:* Mr. Barker, Mr. Booker, Mr. Coberly, Mr. DiCarlo, Mr. McCammon, Mr. Kelley, Mr. Roithner. *Row 3:* Mr. Will, Mr. Zimmer, Mr. Andio, Mr. Price, Mr. Brewer, Mr. Pardee, Mr. Oberg. *Top Row:* Mr. Binsley, Mr. Oliver, Mr. Carlson, Mr. Halt.

Bus Drivers

Imagine the 5501 students attending Boardman public schools or the parochial schools, who presently ride buses, all walking to school. The results would be dangerous as well as confusing. However, with the aid of 43 bus drivers, some driving as many as three rounds per day, students are transported safely to and from school. Never has there been a serious accident involving one of our buses.

Woody was silhouetted in the north hallway as he removed a jammed lock, one of the problems plaguing a custodian.

Mrs. Davis and Mrs. Peters prepared over 400 sandwiches each day for the snack line.

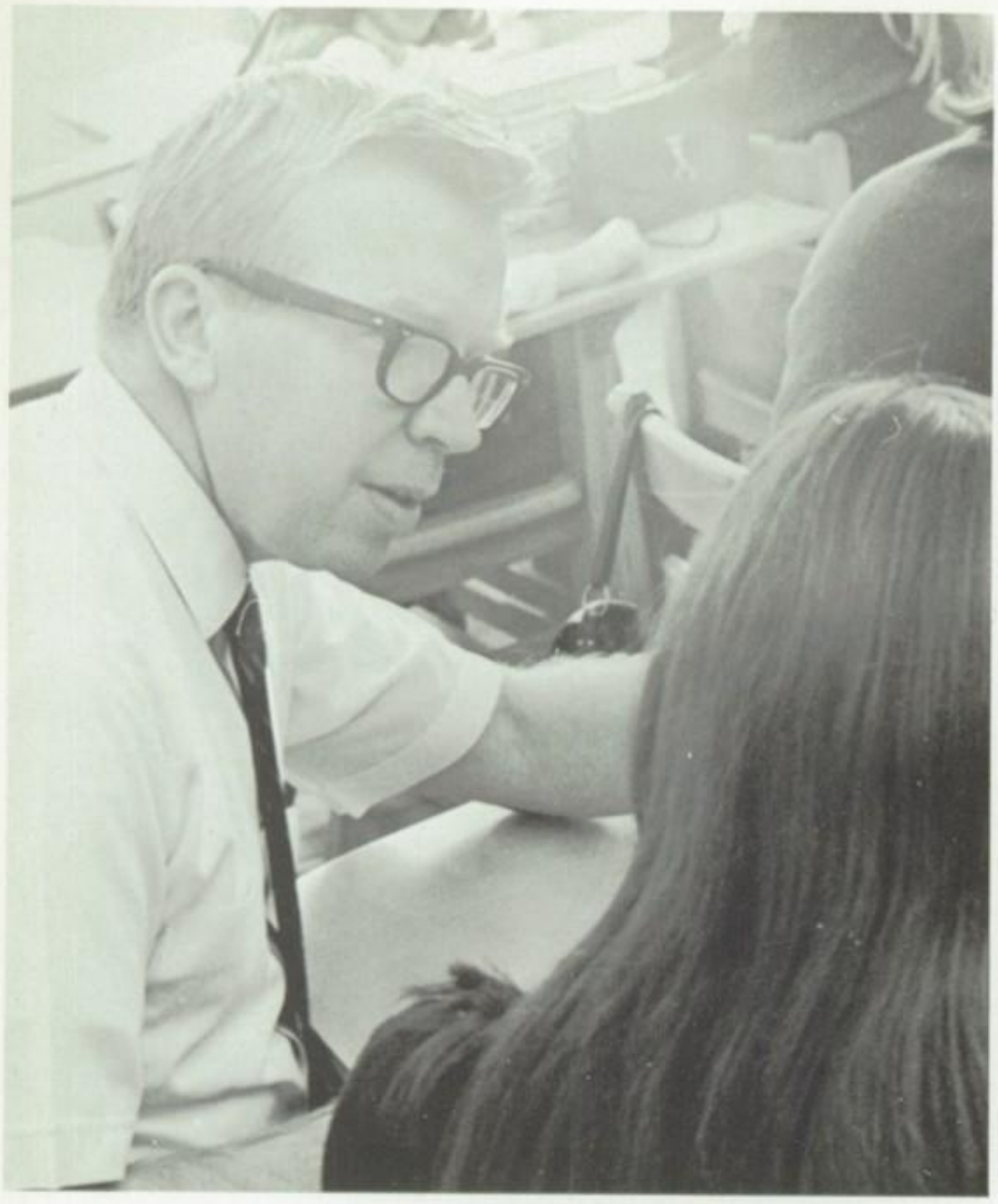

Mr. Luce gives his personal attention to a student needing help with her creative writing.

English

The goal of our English Department is to develop in each student a deeper insight into man and his culture. The curriculum is designed to increase a student's sensibility to language, the vehicle of ideas and emotions, and his comprehension of the philosophies of our culture. This study of language and literature instills in each student an awareness of the thoughts of people in the past and better equips him to relate his own feelings and ideas to others in the present.

After student teaching at B.H.S. at the beginning of the school year, Mrs. Helene Zlotnick became a regular faculty member during the second semester.

Top Row: Mrs. Maryann Baker, Mr. Ronald Barron, Mrs. Nancy Beeghly. *Bottom Row:* Mrs. Eleanor Broennle, Mrs. Constance Deutsch.

Mrs. Louise Dellone
Mr. Robert Grove
Mr. John Mahan
Mr. Henry Miller
Mrs. Charlotte Flesher
Mrs. Dorothy Hahn
Mr. James Mika
Mrs. Sara Wieland

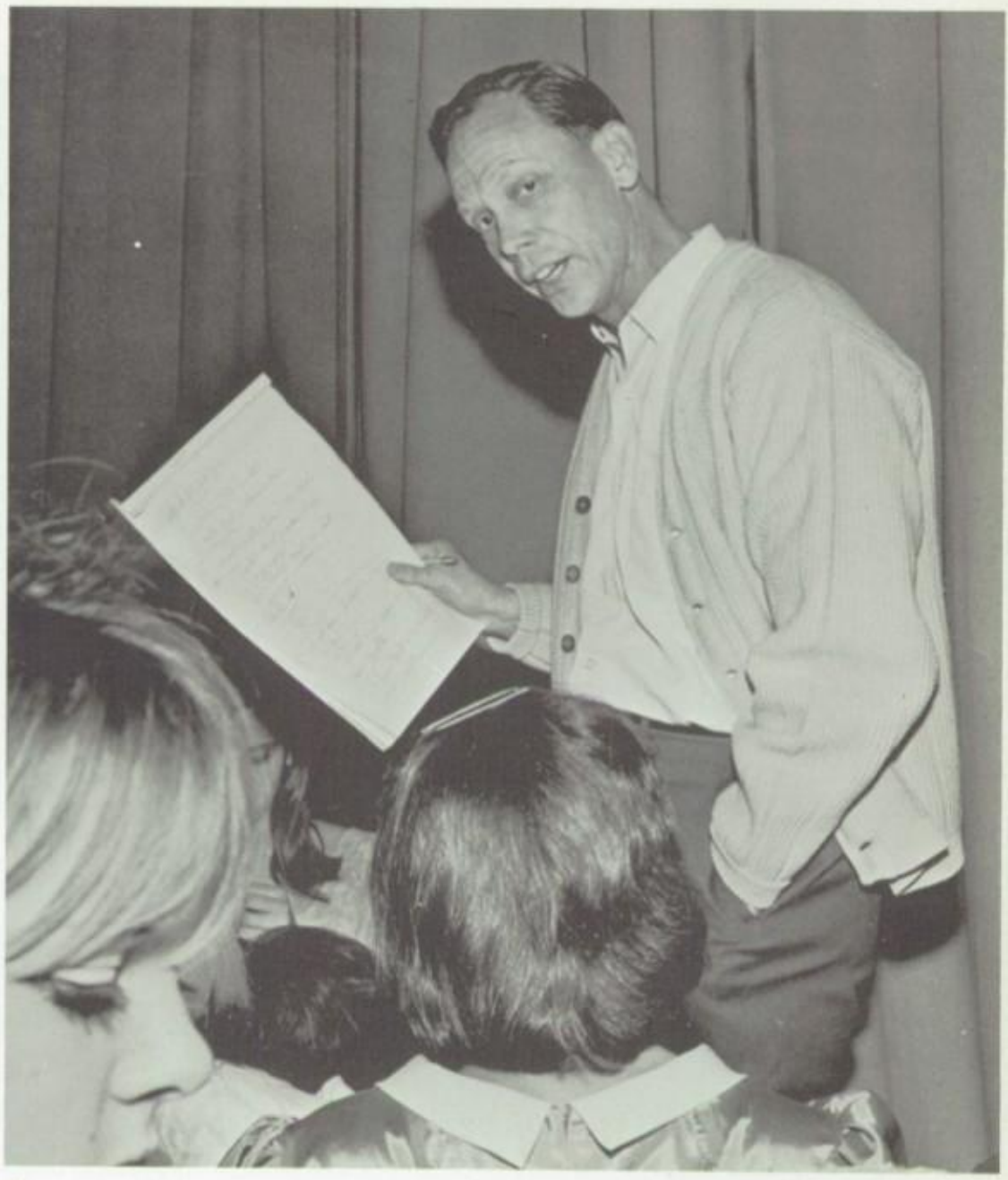

Mr. William Dykins, English department head, directs the student actors in Camelot.

Miss Audrey Zagorec finds a peaceful moment to enjoy her favorite pastime of reading.

Library

The creation of literature never ceases and neither does the expansion of Boardman High's library. In constant use by nearly all the students, both for reference and simply for individual reading pleasure, our library has continued to grow throughout the years. Since September of this year alone, more than a thousand new books have been added to the many which are already included in the library.

Miss Loretta Greenisen with her clerical assistants Mrs. Lois Anderson *(left)* and Mrs. Eleanor Johnson *(seated)*.

Reading

Now in its sixth year, the reading center continues to offer students an opportunity to obtain better reading skills needed for future educational and vocational experience. Through the use of magazines, film strips, and pacers, a students is able to increase both his reading and vocabulary comprehension. Students also have access to listening and reader tapes designed to strengthen their power of concentration and their ability to understand not only the written word, but even more so, the spoken word.

Mrs. Roth helps a student improve his reading skills.

Language

The key to world peace is international understanding. However, before understanding there must first come a general knowledge of languages and cultures of the universe. Our Language Department emphasizes the study of grammar and literature in the languages that are offered and introduces the student to the countries' backgrounds and customs. The language program has grown to include a wide variety of language choices: Latin, Spanish, French, German, and initiated in 1966, Russian.

These students look as if they're ready for the countdown. Actually, they are making use of the language lab, a vital asset to the study of a foreign language.

Miss Marjorie Atkinson
Mr. Ronald Padoll

Miss Nancilee Black
Mrs. Patricia Soltis

Mrs. Mary Carlton Hammond
Mrs. Nancy Stolle

Mr. Kurt Heydle
Miss Jane Woodward

Miss Alma Klinger,
Department Head.

Mathematics

In addition to the courses of Algebra, Geometry, Trig, and Calculus, B.H.S. now offers Probability and Matrix Algebra. Our age of computers and automation has placed an emphasis on our awareness of numbers. Each year we learn more and more about the various aspects of mathematics as the methods and programs change. Our teachers, too, are learning and changing, as Boardman provides her students with a modern outlook on Math.

Mr. Edward Istnick,
Department Head

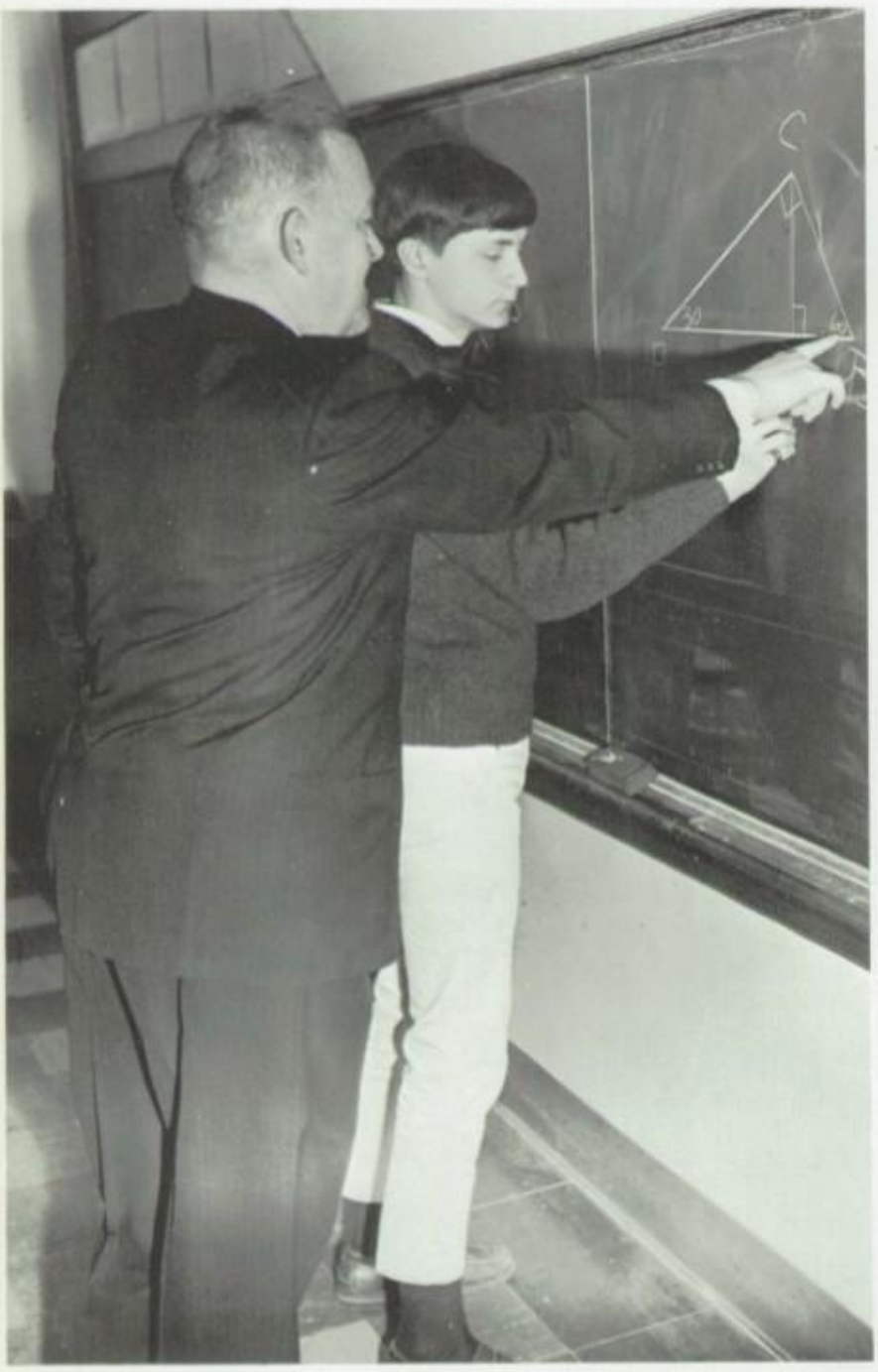

Given: Mr. Dolan gives his class a Geometry problem to solve.
Proven: Geometry isn't that tough!

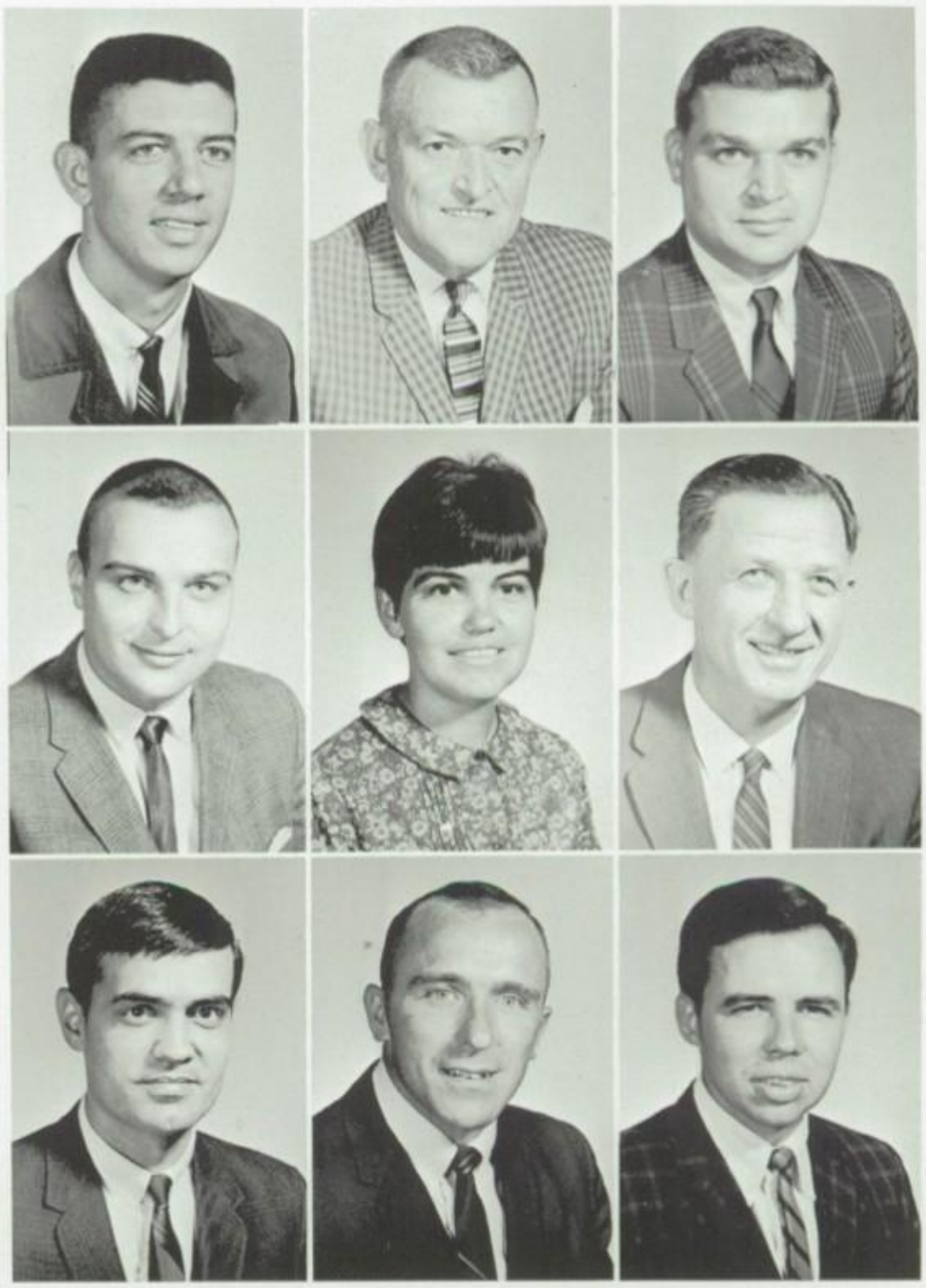

Top Row: Mr. Michael Court, Mr. Darl Dolan, Mr. Thomas Ferrara. *Row 2:* Mr. Dennis Hawk, Mrs. Mary Alice Herrmann, Mr. William Matasy. *Bottom Row:* Mr. Lee Radler, Mr. Larry Saxton, Mr. William Schrack.

Science

Progress for the future is directly dependent upon increasing our scientific knowledge in the present. Due to the rapidly changing technological pace in the modern world, B.H.S. has introduced new programs of scientific study. Besides the addition of a course, Earth Science, the present Biology I and Physics courses have been renovated. The teachers, also, are increasing their scientific know-how, through supplementary courses and new programmed teaching equipment. The great developments of our world in science are being passed on by our teachers so that we may be better able to meet tomorrow's challenges.

Top Row: Mr. Alan Burns, Mr. Richard Glasgow, Mr. Gary Hall. *Row 2:* Mr. James Kline, Mr. James Lendon, Mr. Harry Lundgren. *Bottom Row:* Mr. John Massaro, Mr. Donald Pletcher, Mr. Scott Shiveley.

Mr. Clifford Eversole,
Department Head

Mr. Glasgow explains the handwriting on the wall to a physics class.

Mr. Allan H. Ballinger
Department Head

Social Studies

The majority of students realize that the required courses of world history, American history, and problems of democracy, are subjects which enable them to deal effectively with present challenges by considering the mistakes and achievements of the past to situations today. The electives, world geography, psychology, sociology, and economics, acquaint the student with the present state of the world and its peoples so that he can plan more intelligently for the future.

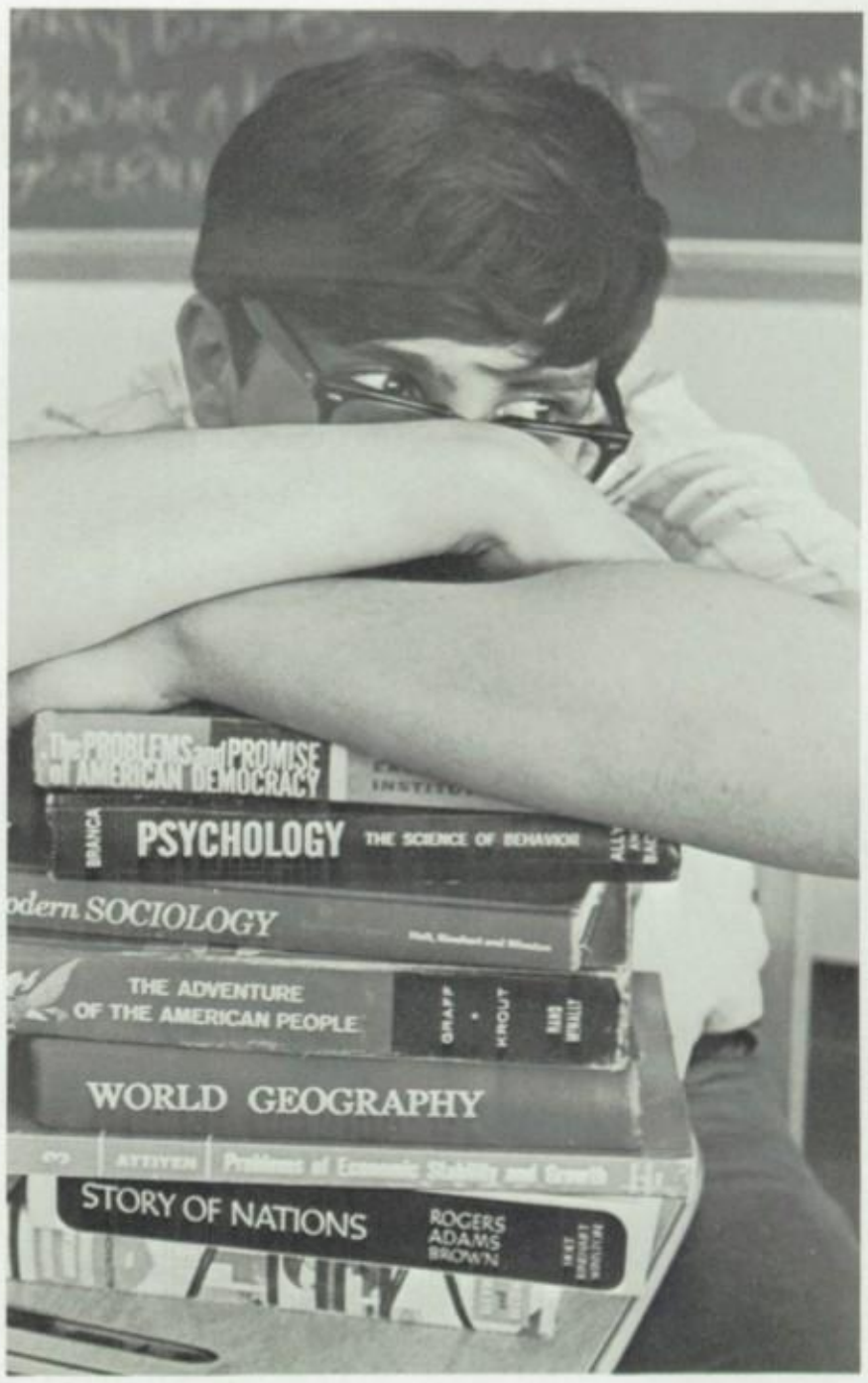

Brucoli, books, and boredom.

Top Row: Mr. Paul Andraso, Mr. Myron E. Garwig, Mr. Richard Gilboy, Mr. Leslie Harris, Miss Mara Lee Jiles. *Bottom Row:* Mr. Jack Jones, Mr. Aaron Needham, Mr. Steve Sonoga, Mr. Robert C. Thomas, Mr. Roy Thompson.

Top Row: Mr. John Dickason, Mr. Phil Kerr, Miss Mary Lou Moss. *Bottom Row:* Mr. Mike Rovnak, Mrs. Mary Vanish.

Physical Education

One period each day all freshmen, sophomores, and juniors, can put aside their notebooks and pencils, and instead of listening to a classroom lecture, can use their bodies and brains for more enjoyable, strenuous physical activities in gym class. Sportsmanship and teamwork are stressed in basketball, volleyball, golf, tennis, bowling, and track. Special activities for girls include modern and folk dancing and gymnastics. Freshmen are given a course in health for a semester where they learn the complex structure and functions of the body and the importance of personal hygiene.

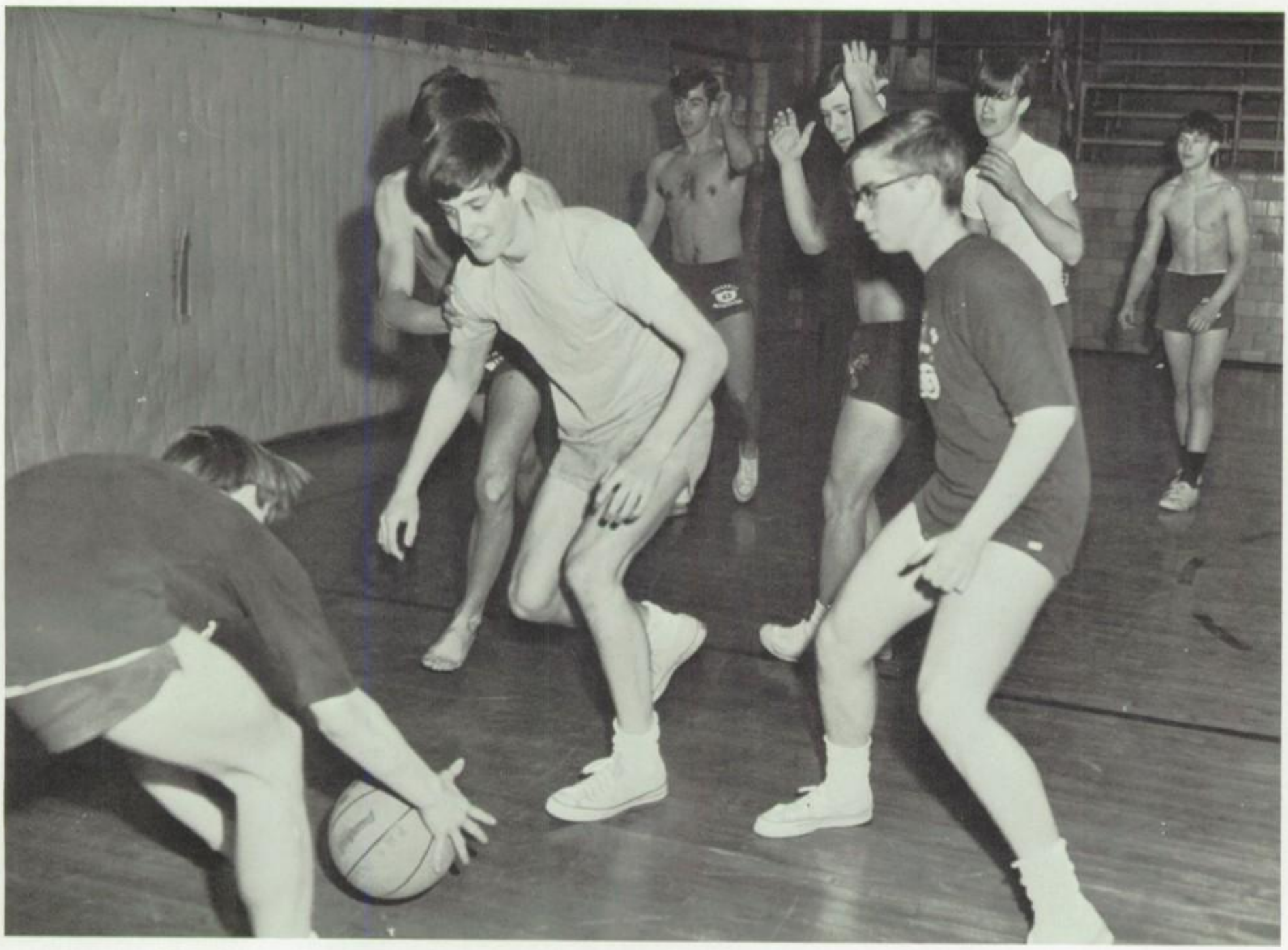

Basketball, a favorite sport of the boys' gym classes, provides both exercise and fun.

Business Department

There's no business like our business—typing, shorthand, bookkeeping, general business, and sales and law. Students interested in entering the business world are able to prepare themselves by learning the skills, and then perfecting them through diligent practice.

In order to satisfy the needs of the trainees, the department must be able to change simultaneously with the times. C.O.E., a new program whereby students learn the trade by actual experience in area business offices, proves that our department is indeed flexible and in keeping with the modern trends.

Practice increases one's ability to type faster with fewer errors. Lynn Kirschke and Charlene Hendricks improve their typing skills during business education.

Top Row: Mrs. Rosemary Boccieri, Mrs. Virginia Lindman, Miss Patricia Mako. *Bottom Row:* Mrs. Frances Ritz, Mr. Thomas Shook.

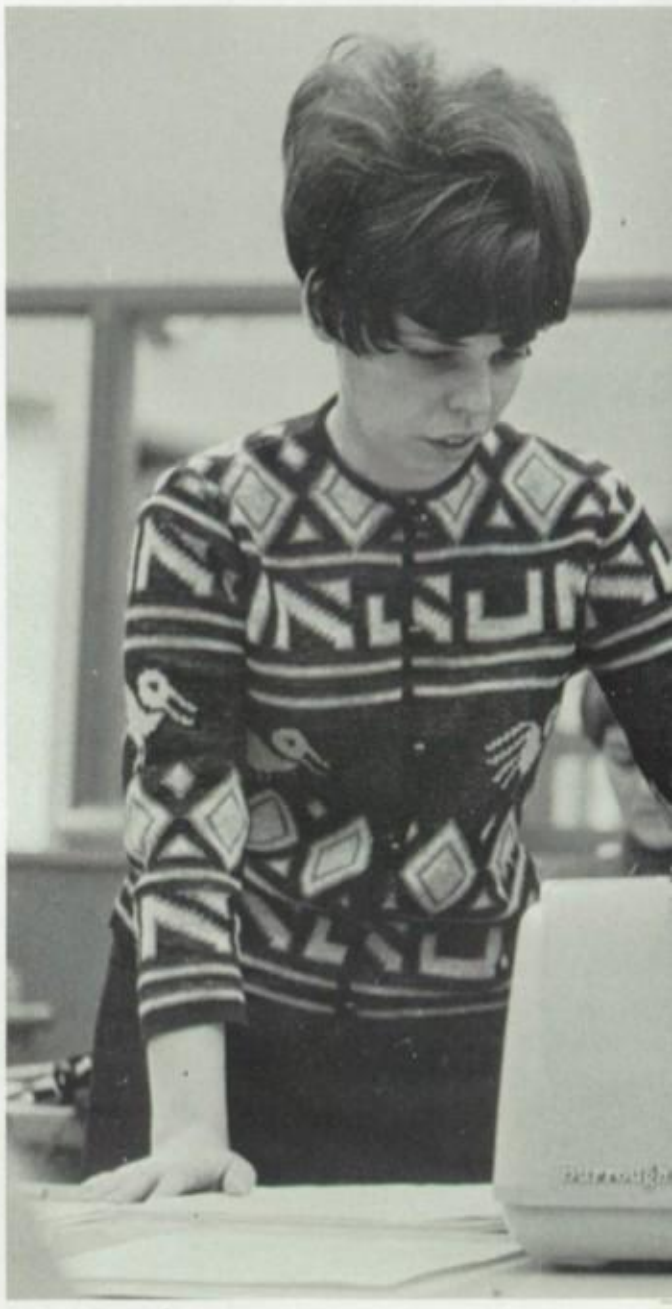

A Growing Tribute

The expanding Business Education Department of Boardman High School is excellent. The department has grown from three to seven highly skilled teachers who offer instruction in a variety of business courses which prepare graduates for professional careers. Students are fortunate to receive experience operating many business machines; in fact, the department is better equipped than most colleges. Curricular innovations keep business education abreast of the times; the introduction of the Cooperative Office Education program into the Boardman system this year provides on-the-job training in area business establishments while students are instructed by experts in the classroom.

This article cannot sufficiently describe the department's merits, but it can express regret at the loss of such a fine department head, Miss Georgeanna Parker, whose talent and leadership were instrumental in building a progressive business education department in the Boardman Schools. But only a part of her is gone; her plans, her dedication, and her standards of excellence will always remain.

—Ronald Barron

Mrs. Steele checks Kathy Billett's efficiency on an adding machine.

President Carl Bracy of Mount Union presents a plaque to "Rib" at the Hall of Fame ceremonies during the halftime of the Mount-Wooster football game.

Industrial Arts

Strengthening the constructive imagination of each student is one of the basic aims of the industrial art program. Mechanical drawing introduces the reading and writing language of the industries and attempts to develop the student's power of visualization. Utilizing his knowledge and ingenuity, the student may then move into machine, metal, plastics, wood, and cabinet shops, and electronics courses.

Top Row: Mr. Lowell Allen, Mr. David Conway. *Bottom Row:* Mr. Richard Gamble, Mr. Peter Gulgin.

Home Economics

Home Economics attempts to resolve the problems of home management by familiarizing the student with the various aspects of homemaking, cooking, and sewing. As the student progresses with the courses, she is given more freedom to display her originality and creativity as a future homemaker.

Mrs. Paula Barrett

Mrs. Pamela Brashear

Joyce Nelle helps Candy Thomas pin her skirt up ... up ... and up.

Mrs. Barrett and three of her home economic girls, Patty Snyder, Gerri Saluga, and Candy Reed combine their acquired cooking talents to prepare a delicious cake—or is it a loaf?

Fine Arts

Choral Music

The students of the Choral Music Department are given the opportunity to learn about vocal techniques and at the same time derive pleasure from these teachings. The harmony and perfection attained in the music room sharpens the senses and helps the students to understand more clearly the harmony in living.

Mrs. Etheleda Humphrey

Mr. John Drotleff

Instrumental Music

The Instrumental Music Department aims to give an opportunity to every student, regardless of his ability, talent, or playing experience. It is, then, the cooperative effort of many types of students to enjoy and accept the challenge of the different styles of musical sound.

Mr. Richard S. Bame

Mr. Joseph R. Purser

Freshmen Band members intensify their concentration in order to produce that perfect sound.

The Gentlemen's Glee Club rehearse a rambling folk ballad.

Mrs. Florence Hosa

Mr. John P. Garver

Art

The art and crafts classes serve as outlets for the student's constructive creative ability. He is taught to develop his sense of observation and, in his own style, to express with his hands what he has visualized in his mind.

Driver's Education

With the possible danger of more accidents because of so many drivers on the roads today, it is important that every youth enrolls in the driver's education class. The course attempts to coordinate the patterns of the student's mind and body with the operational mechanics of driving. If the student passes with a grade average of C or better, he qualifies for a reduced insurance rate.

Diane Lilko puts a ceramic work, created on the potter's wheel, into the kiln for final baking.

WARNING!

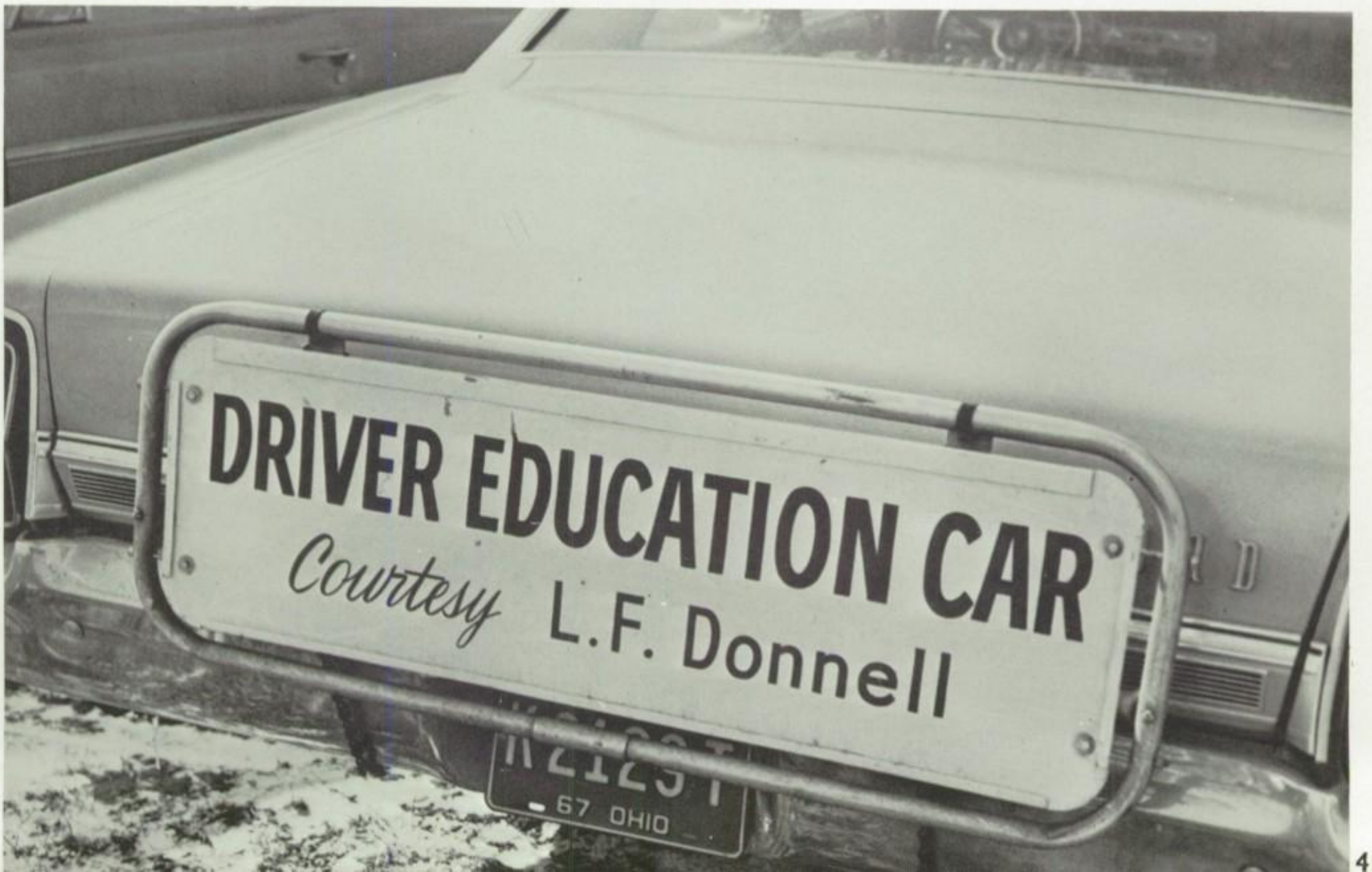

And we thought the bloomers in eighth grade were old-fashioned! This was the style of dress for the girls' basketball team in 1927.

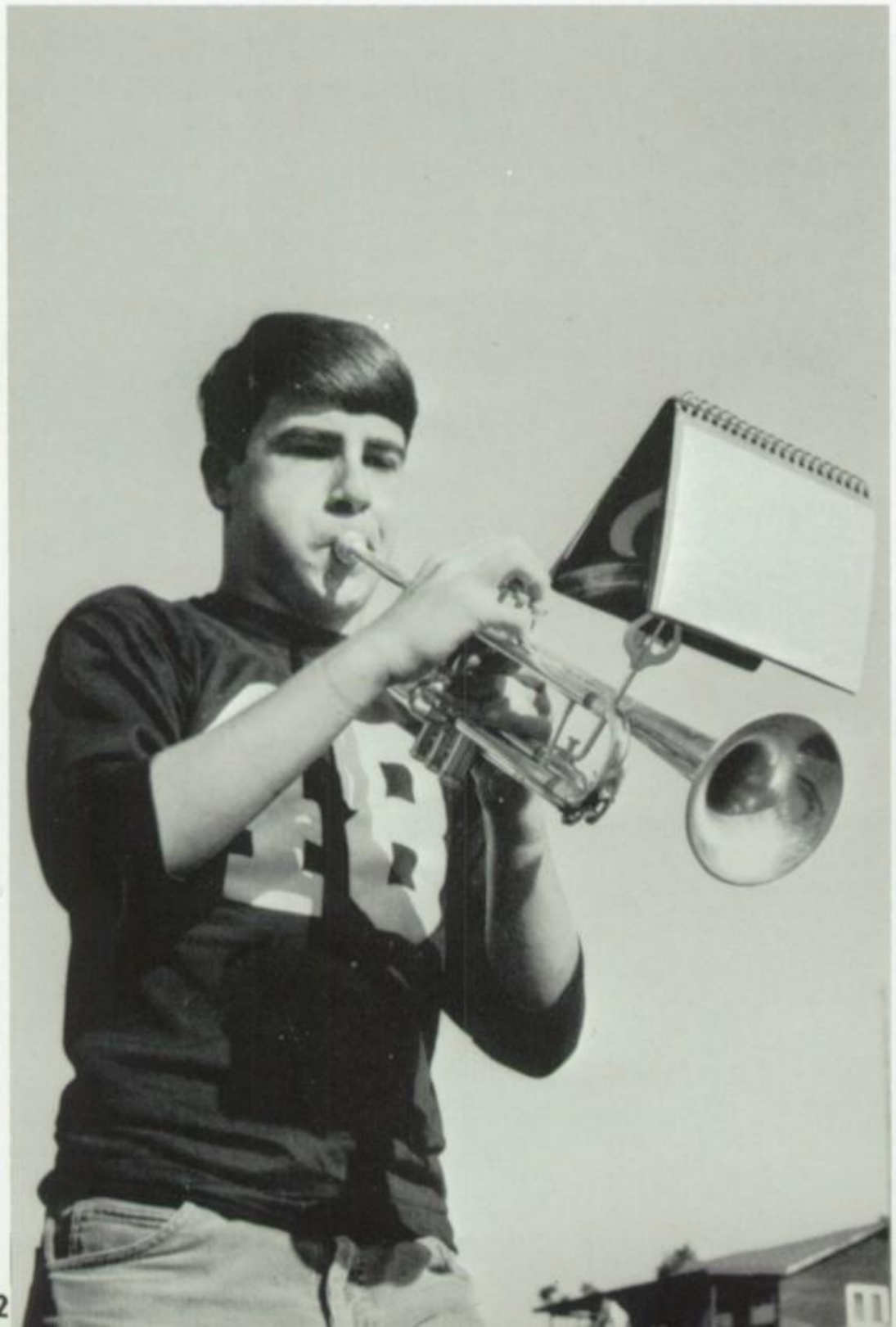

Activities

National Honor Society 44
Buckeye Boys' and Girls' State, Quill and Scroll 45
Councils 46
AFS and Exchange Students 48
Foreign Language Clubs 51
FHA and FTA 55
COE and Business Club 56
Art and Photo Arts Clubs 58
Science and Chess Clubs 59
Y-Teens 60
Hi-Y Clubs 61
Boosters 62
Literary and Red Cross Clubs 63
Gym Cadets 64
Gymnastics Club and GAA 65
Language and Science Lab Assistants 66
Office Forces 67
Nurses' Monitors, Monitors, PA Operators 70
Stage and Lighting Crews, Stagecraft 71
Speech Team 72
Crier 76
Bugle 78
Choral Music 80
Instrumental Music 86

Row 1: Pat Wilson, Diane Geller, Patti Jo Grant, Bonnie Ashbaugh, Cassie Baughman, Aurelia Buzulencia, Linda Chavez, Virginia Delle-Rose, Paula Mead, Sharon Prizant, Jeannine King, Mary Scarrazzo, Alice Keller, Jan Hartman, Yola Shashaty, Sue Kessler, Diana Waggoner. *Row 2:* Mary Ann Napolitan, Mary Beth Babcock, Linda Olson, Jan Rosenberger, Shari Creed, Debbie Rickel, Micki Mansfield, Sheryl Mulne, Pat Colantone, Sarah Lewis, Jan Stepanovich, Hilary Soller, Glo Schotland, Lynn Listiak, Chris Chengelis, Mary Lou Schettler, Don Mumford. *Row 3:* Kathy Simon, Joyce Lesigonich, Linda Cappy, Susan Jones, Paulette Longaker, Emily Evans, Marian Peck, Joan Sherfel, Tom Salpietra, Robert Scarfo, Amy Hosa, Diane Hutko, John Fabish, Marc Camens, Pam Beaver, David Arnett, Carol Keppler. *Row 4:* Paul Perrotta, John Wilkie, Richard Docherty, Abraham Lieberman, Gary Doles, Marsha Matasy, Edith Small, Tom Blake, Janet Hedlund, Janet Massaro, Susan Hendrickson, Barbara Budinsky, Judy Harris, Beverly Hooper, Gail Storm, Karen Olson. *Row 5:* Jim Oesch, Bruce Beard, Philip Howren, Mike Small, Fred Yosua, Harry Macaulay, Mark Mangie, James Kessler, Ronald Delans, Doug Clark, Jack Hay, Larry Hageman, Doug Heuer, Lynn Gasser, Brian Crowley, Martin Cohen, Richard Morgan, Greg Crowley.

N.H.S.

Culminating years of hard work and achievement is the National Honor Society Assembly where selected juniors and seniors are inducted into this honorary organization. Basing their decisions upon the "N.H.S. Creed"—scholarship, service, character, and leadership, our faculty selected forty-one seniors and twenty-four juniors to join students across the country who share membership in this distinguished group.

With the reciting of the solemn vow, the National Honor Society members not only attain a position of honor, but also pledge to uphold the high ideals of the organization throughout their lives.

At the N.H.S. breakfast, Gary Doles entertains his colleagues, Fred Yoshua and Abe Lieberman, with a lecture on differential equations.

Jim Oesch explains the characteristic of service—one of the four virtues of an N.H.S. member.

The receiving of the N.H.S. pin and the lighted candle are a part of the solemn ceremony which honors outstanding students.

Representatives to Boys' and Girls' State: Cassie Baughman and Karen Beno. Doug Heuer and Jim Oesch.

Buckeye Boys' and Girls' State

Americanism has been the core of Buckeye State from its beginning. The girls and boys who participate are instructed in the knowledge of patriotism and government—federal, state, and local. A series of lectures, assemblies, and films prepares each participant for the place in government he will hold at the conference.

Boys' State places its emphasis on the challenges of politics and the functions of governing officials. It stresses the importance of a thorough knowledge of all the aspects involved in choosing and holding public office.

Girls' State concerns itself with the role women play in government. The importance of female involvement, whether it be directly or through the right of free vote, is part of America's heritage.

In one short comprehensive week of activities, the girls, on the campus of Capital University in Columbus, and the boys, at Ohio University in Athens, obtain experience which shall benefit them throughout their lives.

Quill and Scroll

In 1961 Boardman High School received a charter to start a chapter of Quill and Scroll, the National Honor Society for outstanding high school journalists. In the spring of the year, those juniors and seniors who have taken an active part in the production of the school paper or yearbook are inducted into this honorary association.

Row 1: Glo Schotland, Sue Canan. *Row 2:* Edie Small, Peggy Bilgreen, Joan Sherfel, Sue Kempe, Paulette Longaker. *Row 3:* Jim Kessler, Steve Berman, Jan Dietrich. *Row 4:* Ron Baylukoff, Sharon Prizant, Sheryl Mulne.

1st Row: Diane Miller, Sally Dougherty, Peggy Musselman, Judy Brick, Martha Peters, Jan Stepanovich, Jan Hazlett, Georgia Bohn, Angie Ranalli, Debbie Sprinkle. *2nd Row:* Mark Huberman, Gloria Schotland, Jeannine King, Sharon Prizant, Jan Zabel, Marilyn Howren, Gretchen Kasmer, Kathy Crowley, Mary Beth Babcock, Jeff Segall, Mike Orgel. *3rd Row:* Butch Lutz, Bev Jones, Karen Swan, Marian Peck, Linda Cutton, Pam Beaver, Bonnie Froom, Beth Hayes, Debbie Bognar, Marg Cramer. *4th Row:* Cindy Mansfield, Jim Pondillo, Charlie Schaff, Jim Kessler, Steve Berman, Keith Thompson, Joanne Bell, Sue Agey, Jan Massaro. *5th Row:* Scott Gordon, Doug Clark, Pete Barris, Ray English, Ron Anderson, Greg Powell, Larry Swan, Mike Small, Gary Schmidt.

Student Council

Serving as a vital link in a chain of school events since 1947, Student Council was organized as a means of achieving closer cooperation between the student body and the administration. Since this organization provides a healthy outlet for students to express their opinions and grievances, it is instrumental in revising various school policies and initiating new rules to replace outdated ones.

A unique change in Boardman's traditional social events was the addition of a computer dance sponsored by Student Council. Spartans were matched up with Liberty High students as well as other Boardmanites, and the result was a tremendous success in spite of a mid-winter snowstorm.

Income from the computer dance plus the sale of basketball programs comprised the treasury. Donations were made to various B.H.S. organizations, to the Red Cross and U.S. Olympic Team, and also to the Sue Schrader fund.

Seated: Cassie Baughman, *vice-president;* Jim Kessler, *president. Standing:* Margaret Cramer, *sec.;* Mark Huberman, *treasurer.*

Spartan Council

In 1961, an organization was set up, which would develop and promote the social life at B.H.S. This organization became known as Spartan Council. Since then, dances, following football and basketball games and also on open weekends, have been sponsored by the Council. Originally a branch of Student Council, Spartan Council since has become a wholly independent organization; however, this year Spartan Council once again was affiliated with Student Council. The constitution and membership rules have been revised, and the purposes of the club have been renovated. Although still an active organization, the need for further social activities is not as intense as it once was. Thus, Spartan Council has taken on new goals, and helps provide other clubs of B.H.S. with financial assistance in order to keep Boardman's extra curricular activities unincumbered by debt and functioning for the benefit of the students.

Seated: Pam Beaver, *treasurer. Row 2:* Sue Kessler, *secretary,* Bob Gustafson, *vice-president;* Jeannine King, *delegate to Student Council.*

First Row: Charles Schaff, Bill Goddard, Sue Kessler, Kim Ridinger, Kit Sause, Jeannine King. *Second Row:* Terri Hardin, Joy Fleming, Bev Morris, Paula Mead, Sue Darnell, Alex Conroy, Pam Beaver, Sherry Cook, Becky Nicolette, Sally Dougherty. *Third Row:* Tim Paolone, Tom Downie, Randy Little, Bill Cook, Bill McKibben, Fred Stillwagon.

Family portrait—Sherry, Dr. and Mrs. Cook and Anders. *Standing:* Bill and Tom. "Jolly" appears in the foreground.

Anders becomes domesticated.

Forget it kids! Even an apple a day couldn't keep Doctor Cook away.

AFS

The American Field Service started originally during W.W. I, as concerned American youths volunteered to drive ambulances in the war-torn country of France. Their interest in the people of that nation generated the basis of an understanding through which peace might someday be achieved. After the war, there was a strong desire by many people to expand this program to include many other nations and to exchange high school students, so that each country might gain some understanding of the other. This is the foundation upon which the present A.F.S. organization is built.

Viking blood invaded Boardman this year. Anders Barsk, from Stockholm, Sweden, traveled to the U.S. to become a member of the Dr. George Cook family. Anders easily adapted to his family's activities because of his interest and ability in skiing. His studies this year included English, American History, P.O.D., Math V, Physics, and Gym. Among his extra-curricular activities were Student Council, A.F.S., and Cross Country.

Anders' reaction to the United States has been a favorable one. The friendships and experiences he has gained will be valuable assets to him when he returns to Sweden at the end of the year. It is hoped that through our relationship with Anders, he has gained some understanding of the United States, as we have of Sweden.

The active Cook family spend a rare evening relaxing around the T.V.

Americans Abroad

On July 19 of this coming summer, Doug Clark will leave for Rancagua, Chile. His year of study in South America is made possible through a Rotary Scholarship. As yet, plans are not complete and the family with whom Doug will stay is not known. However, Doug has already started preparing for his trip by learning Spanish as well as studying the customs of the country which will be his future home.

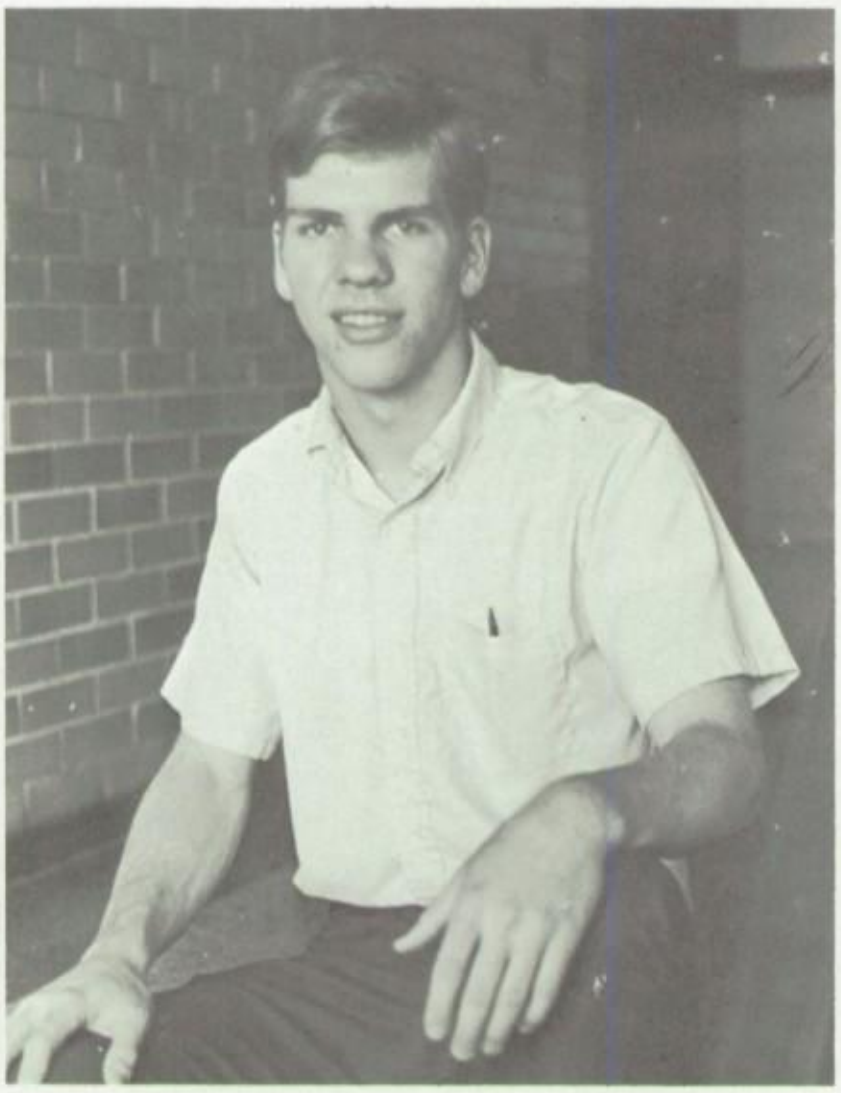

A junior at B.H.S., Doug Clark was selected as the candidate for the Rotary Exchange Program.

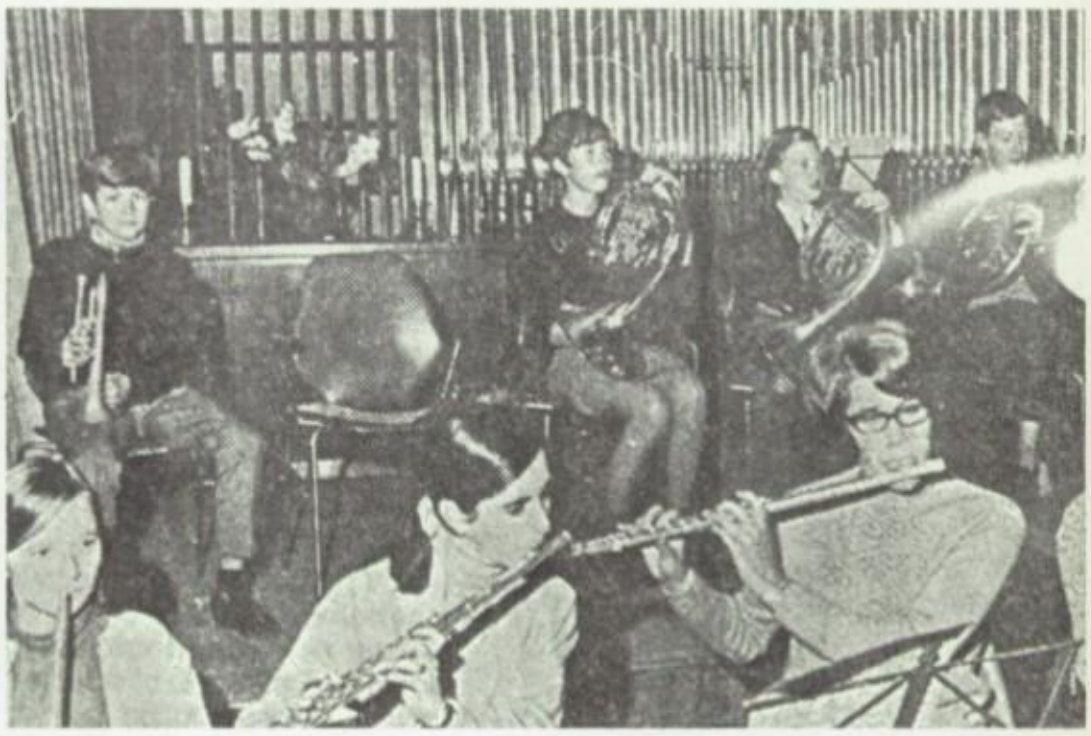

Reprinted from the Scandinavian newspaper, *Stavanger-Aftenblad,* this picture shows that Gina has continued her study of music in Norway.

A desire to study ballet abroad took Gina Werbner to Norway where she is spending her senior year. After corresponding with the Olson family in Sandnes, the Werbners made arrangements to send their daughter to live with the Olsons, while Marta Olson stayed with the Werbner family.

Gina is studying Norwegian, German, and English at the Sandnes Gymnas. In addition to pursuing her interest in modern ballet, Gina plays in the orchestra which was also one of her classes at B.H.S.

Under the American Field Service program, the U.S. receives students from foreign lands, and sends its students to foreign lands in return. These countries cannot take more than a third of the U.S. students who qualify, therefore, the competition for placement is keen.

This year Boardman was fortunate in having Michael Small chosen to go abroad for the summer program. Mike will leave from New York on June 21 for Fourmies, France, which is a small town near the Belgian border. He will live with the Michael Sanchis family for approximately nine weeks.

Mike, a junior, has been an honor student at Boardman and was elected to the National Honor Society. His extra-curricular activities include French Club, Student Council, and the Debate Team. Mike was to represent Boardman at Buckeye Boy's State this summer, but he will be leaving for France before he can participate.

France will host Boardman's A.F.S. stud:nt, Mike Small, this coming year.

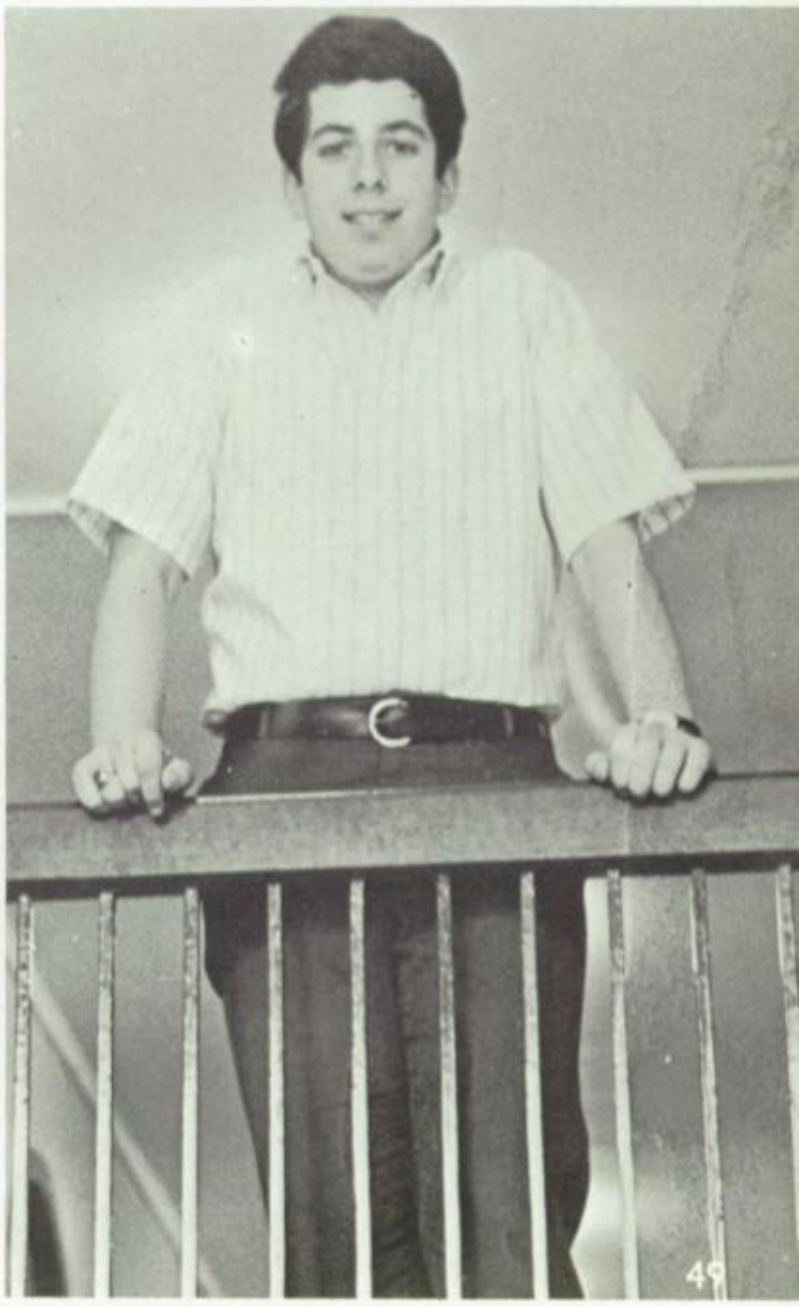

Students From Other Lands

From the young nation of Israel has come Cvi Wiesel. His main interest in coming to the United States is to take part in our fine educational system. Cvi is living with his uncle, Cantor Karl Klein. The young Israeli is a "sabre," or native-born Israelite.

Cvi's subjects this year are American History, Algebra II, English, Chemistry, and gym. When he graduates with the class of '69, he plans to return to Israel to attend a Hebrew university. Before he can do this, however, he will have to join the army and do his part in helping to preserve his country's freedom.

Blonde-haired, blue-eyed Marta Olson came to Boardman from Sandnes, Norway. She is living with the Dr. I. Werbner family, whose own daughter, Gina, has gone to study in Norway, and is residing with the Olson family for the year. Marta's friendly personality has added greatly to the atmosphere at Boardman.

Marta's subjects this year have included English, German, American History, biology, and gym. She enjoys singing in A Capella Choir and is active in such extracurricular activities as German Club and G.A.A. When Marta returns to Norway at the end of the school year, she will still have three more years of school left. After finishing her schooling, she plans to become a physical therapist and help handicapped children in Norway.

Cvi Wiesel, a junior this year, takes advantage of the facilities in the reading center.

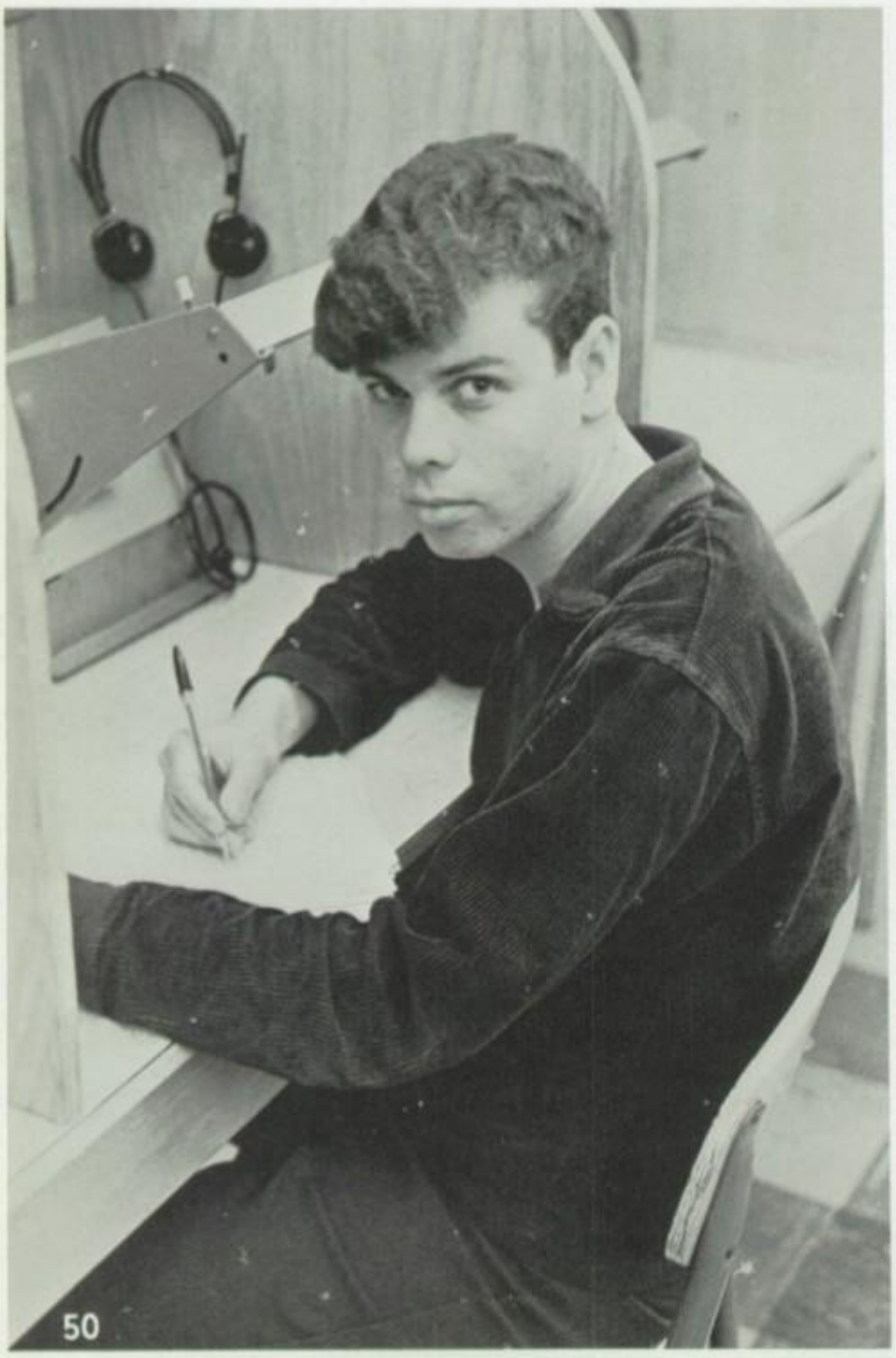

Marta tells the student body the differences in the educational system of her homeland and ours.

Seated: Gerry Moss, *secretary-treasurer. Standing:* Jack Hay, *president;* Mary Beth Babcock, *first consul;* Laura Pilz, *publicity.*

Latin Club

"Senatus Populusque Romanus" "The Senate and the Roman people." This motto of the Roman State is what "E Pluribus Unum" ("One out of many") is to the United States. So, too, it is the motto of Boardman High's Latin Club. Since 1956, Latin II, III, and IV students have taken part in some of the enjoyable pursuits of the ancient Romans.

The Saturnalia Party, which is as near to Christmas as the heathen Romans got, was held at the end of November. Singing Christmas carols in Latin and viewing a short play comprised the entertainment for this festivity. As in past years, Latin Club sponsored a full-length movie, this year's entitled "Gold for the Caesars." The club's last big celebration of the year was the annual Roman Banquet held in April. After the grand procession of Senators, who are advanced students, came the dinner which was eaten in true Roman fashion—without any utensils. Entertainment for Emperor Jack Hay and Empress Mary Beth Babcock, included Greek slave dancers, The New Forum Singers who sang their Latin rendition of "The Sound of Music," and an amusing play called "Rinse the Blood Off My Toga."

Greek slaves, dancing girls, and the Roman players entertain the emperor and empress.

Seated: Jeannine King, *second vice-president;* Jan Hartman, *treasurer.* *Standing:* Linda Foster, *secretary;* Sharon Prizant, *president;* Dave Arnett, *first vice-president.*

French Club

The fifteen-year-old French Club, like all other language groups, unites its members with the common bonds of language, culture, and food. After burning the traditional Yule Log to celebrate the "Fete de Noel," they displayed some of that creative French spirit by inventing and performing group skits. Following the entertainment, the judges decided that the senior group was the most talented, and economy-size lollipops were awarded to the fine French actors.

As in past years, the skits and music incorporated into the monthly meetings were appropriately correlated with holidays celebrated in France. However, the trend in music has changed from singing traditional folk songs to concentrating upon the more popular songs of France.

The activities of French Club officially came to an end May 9, with a banquet at Raver's. A delicious dinner plus an amusing program, "Rire-In," completed a French year.

Fun and food teamed together made the French Club Banquet unforgettable.

Spanish Club

"Los Compañeros," or "the Companions," familiarizes each member with the customs and arts of Spain and Latin America. By conducting the meetings entirely in Spanish, the club encourages the practical use of this language by the students.

At one meeting, the club was fortunate in having Señor Lorenzo Dorador, from Argentina, to speak about his homeland. In December, the club held its annual "Fiesta de Navidad" which included a play presented by fourth year students, a dinner of Spanish-Mexican food, Christmas carols, and the breaking of the piñata. "Las Aventuras de Joselito y Pulgarcito," a Mexican film, was viewed in March. Ending the year's festive activities was an informal outing in Boardman Park.

Seated: Mary Ann Napolitan, *president. Standing:* Betsy Taylor, *secretary;* Sam Miller, *vice-president.*

The fourth year Spanish students, represented here with Chris Chengelis and Rick Docherty, performed "So This Is Mexico" at their fiesta.

German Club

Der Deutsche Verein enables students to acquire a greater understanding and respect for the customs of Germany as well as the German language itself. The club's many social activities included the traditional Christmas fest, a sing-a-long, and the annual picnic. Also highlighting the year were the presentations of movies, slides and special guest speakers. These speakers, including Jill McClain, the A.F.S. student from Austintown Fitch, and Dr. Robert Wart, head of the Youngstown State University Modern Language Department, greatly supplemented the informative programs of the club.

Seated: Chris Storm, *vice-president. Standing:* Dave Arnett, *president;* Lynn Garret, *secretary;* Mike Orgel, *treasurer.*

Russian Folk Group

Meeting informally once a week after school, those students belonging to the Russian Folk Group learn to play the folk tunes sung in class. Producing these Russian sounds are Linda Friedrick playing the accordion, Phil Jones on the guitar, Miss Zagorec in charge of the mandolin, and Mrs. Dellone, Pam Arbogast, Debbie Rumble, Sue Milligan, and Diane Ross not only handling the balalaika, but being able to pronounce it as well.

Although the *Crier* reports it now as a group meeting just for fun, perhaps someday it will become a permanent folk club at B.H.S.

Left to Right: Mrs. Dellone, Phil Jones, Miss Quaranta, Miss Zagorec, Linda Friedrick, Miss Kamperman.

Nancy Housteau, *secretary,* Kathy Halls, *social chairman,* Margaret Robek, *historian,* Jeanne Martz, *treasurer.*

Future Homemakers of America

"Learning to live better today in order that our lives and those of our families may be better tomorrow"—is the goal of F.H.A. which enables a girl to work toward greater maturity through an understanding of herself and others. Boardman's club, only one of many in the national organization, is open to any girl who has completed or is enrolled in a home economics course.

Guest speakers at monthly meetings, a service project benefiting the Youngstown Society for the Blind, an all-day field trip in the spring, and the Mother-Daughter Banquet in May accentuated the club's activities during the year.

Future Teachers of America

To bridge the gap between students and faculty, student teachers were invited to the monthly meetings to speak on the various aspects of their teaching experiences. By attending these meetings, grading papers, and tutoring students who need extra help, the future teachers earned credits enabling them to teach one day in the spring at the Junior High or one of the elementary schools.

Showing their appreciation of the entire faculty, F.T.A. members presented the teachers with small gifts in November during National Education week and again in April, which is Teaching Career month. Their social calendar included the October dance, "Scarecrow Hop," and the annual spring banquet.

Seated: Mary Ann Napolitan, *secretary;* Carol Keppler, *vice-president;* Jim Oesch, *president. Standing:* Alana Alm, *treasurer.*

Business Club

Are you interested in the bustling business world? If so, the Business Club is for you! Because speakers familiarize club members with modern progressive business methods, a better understanding of business policies is brought about.

The members are not so completely wrapped up in their own business they have forgotten about others. During the Christmas season a white elephant sale was held, and with the money that was earned a dinner was provided for a needy family. One of the year's most colorful events was the Spring Banquet, which honored senior members.

Seated: Patti Jo Grant, *president. Standing:* Barb Budinsky, *secretary;* Nancy Housteau, *reporter.*

Cooperative Office Education

Boardman High is fortunate in being one of four area high schools participating in Cooperative Office Education. Top commercial students seeking full-time employment after graduation, or academic commercial students preparing to work their way through college, are given the opportunity to adjust to the demanding practices of business.

Double standards, those of the school as well as those of the job, are imposed, for the student goes to school half a day and works on the job half a day with teacher-employer supervision. A course such as this emphasizes the individual skills, knowledge, and attitudes in the stenographic, clerical, and bookkeeping areas. This year there was space for only one C.O.E. course. Since the program offers the student an almost unlimited future, at least three such classes will be made available in the new high school.

Seated Front: June Banner, Virginia DelleRose, Barb Terleski. *Second Row:* JoAnn Cerimele, Alene Lyden, Delores DeSantis, Debbie Antinone, Pat Thompson, Debbie Butler, Kathy Blazek. *Back Row:* Debbie Rickel, Susan

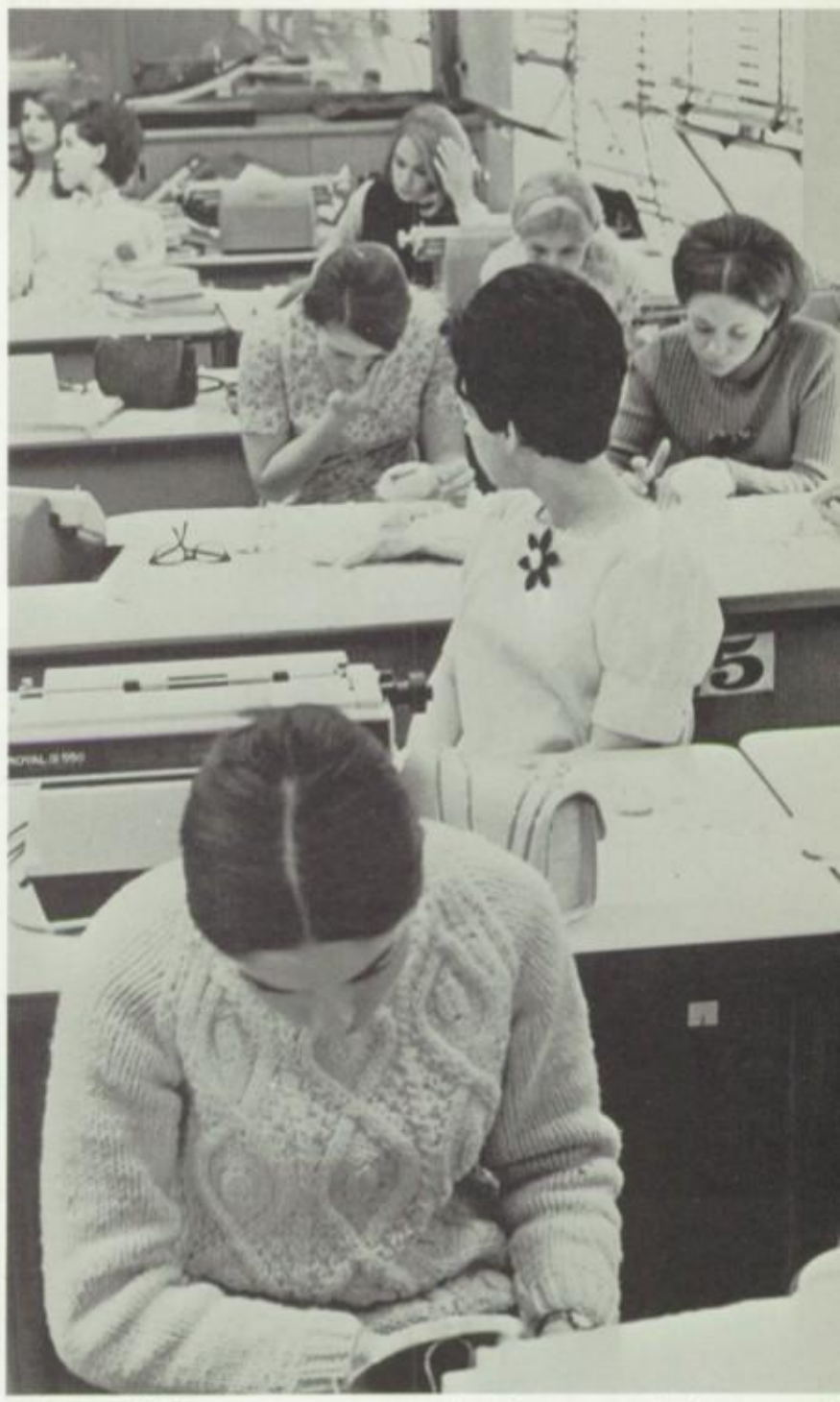

Being efficient, courteous, and also attractively-groomed makes the product of C.O.E. an asset to any office. A make-up demonstration was given as a class project to illustrate this point.

Young, Sue Thomas, Karen Beno, Teresa Nagy, Connie Angelini.

Kneeling: Marian Peck, *secretary. Seated:* Edie Small, *president. Standing:* Karen Olson, *vice-president;* Marsha Matasy, *historian;* Shari Creed, *treasurer.*

Art Club

To observe, to create, to understand, and to appreciate art are the common interests of Art Club members. The many projects of this club included sponsoring a pumpkin-sculpting contest, making Christmas ornaments for teachers, silk-screening pennants for Homecoming, and holding a theater-dinner party in the spring. Art Club also initiated the Holiday Boutique which proved to be very successful as well as profitable for members who sold their art work. Capturing the school's theme of "Americanism," Bohemian Ball decorations turned the junior high gym into "Staten Stars and Stripes." Completing the club's busy schedule was the members' participation in the Akron, McKelvey's, and Boardman High School Art Shows.

Seated: Pat Scarazzo, *secretary. Standing:* Jim Oesch, *president;* Dave Anderson, *treasurer.*

Photo Arts

First organized in 1946 with only an old German view camera as equipment, the Photo Arts Club now has one of the finest laboratories in the state. Only thirty-five members are permitted to join; each of whom enters the club as a third class photographer. He may, however, progress to second or first class, depending upon his success in intra-school contests throughout the year. From these contests, the best photographs for competition are displayed in the annual Art and Photography Show.

Science Club

Science Club is just as much a part of the routine of a science student as dissecting a frog, doing complicated experiments, or memorizing tedious formulas. Through lectures, films, and field trips scientific study becomes an adventurous experience.

This year's club hosted the Science Forums, whose theme was "The Geology of Northeastern Ohio and Petro-Chemistry." This gave the students an opportunity to recognize the scientific aspects of our community.

Seated: Joyce Lesigonich, *librarian;* Fred Yosua, *vice-president;* Martin Cohen, *president;* Cassie Baughman, *secretary. Standing:* Roy Bieber, *treasurer.*

Chess Club

"Checkmate" is a familiar term to the winning members of A.B.C. or the Association of Boardman Chessmen. This club was formed in 1964 so that its members could become better chess players and derive more enjoyment of chess through a better understanding of the game. The players participate in both intra-club and interscholastic tournaments during the year.

Mark Huberman, Kit Schilke, Martin Cohen, *tournament director;* Fred Yosua, *president.*

Bottom Row: Bev Hackett, Debbie Andrews, Aurelia Buzelencia, I.C.C.; Sarah Lewis, Sharon Prizant, Marilou Bonte. *Row 2:* Mary Beth Babcock, Susie Canan, Pat Music, Jan Stepanovich, Shari Creed, Joyce Lesigonich, Sec.; Joan Sherfel, Barb Douglass. *Row 3:* Cindy Ohl, Jan McAninch, Pam Beaver, Pres.; Hilary Soller, Vice-Pres.; Marsha Cohn, Sue Hendrickson, Jan Hedlund, Linda Foster.

Avida Y-Teens

Boardman's Avida Y-Teens, a service and social organization associated with the YWCA, was initiated in 1927 as the Girls' Reserves. Since its beginning, the group which is open to both junior and senior girls, has taken part in various service projects in the community. In December the girls took Christmas trees to Namesniks' Nursing Home. The club also sponsored several social activities during the year. In November the carnival with the theme "Chinatown" transformed the boys' gym into a real Oriental "happening." Again in February, the annual Sweetheart Ball set the romantic mood with "Roses in Candlelight."

Seated: Becky Barrett, Treas.; Gretchen Kasmer, sec.; Bonnie Froom, I.C.C.; Joanne Bell, Pres. *Standing:* Geri Moss, vice-pres.; Jean Peterson, Jane Peterson, Marilyn Howren, Vivian Halberg, Mary Hammitt, Jean Zimmerman.

Collega Y-Teens

Sophomore girls have the opportunity of joining a social and service club corresponding to the Avida group. Collega members gain a knowledge of the functions and importance of the YWCA affiliated groups by participating in the many programs throughout the year. The sophomores held a fashion show to which the entire school was invited, and created candy-filled Christmas boots for a local nursing home.

Seated: Gary Ligotti, *Chaplain;* Dave Hays, *president;* John Fabish, *vice-president. Standing:* Larry Wire, *treasurer;* Tim Baird, *secretary.*

Hi-Y

Anyone for skiing? The Junior-Senior Hi-Y Club made it possible for any B.H.S. student to glide down the snowy slopes of Peek 'n Peak Ski Lodge in New York or Blue Knobb in Pennsylvania. Several members of this older group also participated in the city-wide civic day. Boys belonging to Hi-Y clubs all over Youngstown were elected to public offices for one day.

The underclassmen have their own group called Freshman-Sophomore Club. Like the upperclassmen, they are affiliated with the YMCA where they compete in various sports with other school leagues. The bi-monthly meetings include gym nights or both clubs.

Freshman-Sophomore Hi-Y: Bill Olson, *president;* Gary Anderson, *treasurer;* Butch Lutz, *secretary;* Gary Hofmaster, *vice-president.*

Ready for the slopes are Terri Hardin, Anders Barsk, Bill Cook, Becky Barrett, Sandy Kessler, Frank Berezo, Barb Hartley.

Girls' Boosters

Those clever little signs which appear almost anywhere around school on Fridays before the "big game" are created by members of the Girls' Boosters. This club welcomes any girl possessing spirit and enthusiasm for Boardman's athletic teams. Boosters concerns itself primarily with promoting school spirit, whether it be by decorating the halls, organizing pep rallies, giving little gifts to team members, or just cheering loudly in the stands.

To organize all the club's activities, Boosters met once a month. Many times a coach attended the meeting and based his talk on the particular sport of that season. Also, at one of the meetings the wrestling team put on an exhibition for the girls. By attending these meetings the girls are given an opportunity to learn and understand the techniques of the seasonal sport.

Jan Massaro was the mystery person under the Spartan head.

Bottom Row: Micki Mansfield, *secretary;* Marsha Cohn, *co-president;* Cindy Ohl, *co-president;* Aurelia Buzulencia, *treasurer. Row 2:* Sue Hendrickson, Barb Douglass, Marilou Bonte, Paula Mead, Bev Hackett. *Top Row:* Pam Hay, Janet Massaro, Bonnie Froom, Karyn Schmies.

Red Cross Club

Helping underprivileged individuals or troubled areas is the major concern of the nationwide organization of the American Red Cross. The B.H.S. branch, affiliated with the adult chapter, has promoted this cause through their active work in many service projects and fund-raising campaigns.

Service projects this year included planning an Easter party at the Little Forest Medical Center and making sack dolls for children in disaster areas. Mr. Arnold, who spoke on Red Cross in Viet Nam, and Ernie Plant, who talked about Project Gap in Appalachia, were two of the speakers at the bi-monthly meetings. Occasionally the service project corresponds with the speaker. Reverend Frost talked to the members about the Pearl Street Mission, and the club held a window wash to raise money for it.

Seated: Carol Beatty, *secretary of attendance. Standing:* Jeanne Magnetta, *vice-president;* Linda Krawiecki, *president;* Carol Holmgren, *secretary for minutes.*

Literature Club

Not everything is dated or in the recall classification this anniversary year. A new group was born with twelve charter members making up the roster of the Literature Club. Mrs. Flesher and Mrs. Roth are the moderator-advisors for the classic book reviews which are given fortnightly.

Advisors of the Great Books Club, Mrs. Roth and Mrs. Flesher, discuss Shakespeare's *Hamlet* with two active members, Lynn Gasser and Pam Arbogast.

Gym Cadets

"Athletic" and "energetic" are the two words which are most descriptive of the gym cadets. Down on the gym floor they take attendance and serve as guinea pigs to demonstrate difficult stunts. Marking down whether or not gym clothes are clean or refereeing a basketball game, the gym cadets provide a service as well as keeping their own bodies physically fit.

Bottom Row: Karen Ellashek, Nancy Hofmaster. *Row 2:* Kathi Rodi, Cindi Bush, Jan Hellwig, Gretchen Hoffman, Cassie Baughman. *Row 3:* Lynn Kirschke, Linda Cappy, Peggy Oberg.

Seated: Dean Chengelis, Bob Gustafson. *Standing:* Galen Kroeck, Chuck Ohl, Jack Hay.

Every gym student is taught to HONOR and OBEY his gym cadet, and such is the case with Bob Conrad, Greg Crowley, Tim Baird, and Chris Chengelis.

GAA.

The Girls' Athletic Association consisted of one hundred and fifty girls who participated in various fields of athletics while learning good sportsmanship. Members competed in intramural games and in tournaments with other schools in such sports as volleyball, basketball, track, baseball, and bowling. At the annual banquet, held at the Golden Steer in April, awards were given to outstanding individuals and teams, and the newly-chosen officers were installed.

Bottom Row: Amy Hosa, Karen Molnar, *treasurer;* Sandy Grannitto, *secretary;* Pat Gartner, *vice-president;* Jan Hellwig, *president. Row 2:* Debbie Sprinkle, Gayla Miller, Carol Travis, Peg Oberg. *Row 3:* Cindi Bush, Nanette Polumbo, Pat Sadinski. *Row 4:* Sandy Geschwender, Jean Zimmerman. *Top Row:* Marilou McPhee.

Diane Hutko—toes pointed, back arched, and eyes straight ahead—demonstrates a perfect eagle catch which aided her in capturing first place in the Preliminary Junior Olympics and sixth in the Junior Olympics uneven parallel bars competition.

Gymnastics Club

Through the combined efforts of the girls and their trainers, Mrs. Vanish and Miss Moss, the Gymnastics Club entered its fourth season of competition. Workouts in the girls' gym after school every evening prepared the girls for apparatus and free-exercise routines. The use of the balance beams, the parallel bars, and the vaulting horse perfected the skills of the experienced girls and helped to develop the coordination of the club's newcomers.

In February, all our gymnasts placed in the top 40% at the Preliminary Junior Olympics in Akron. The final results of the Lake Erie A.A.U. Junior Olympics placed Boardman's Intermediate team sixth and the senior team fifth with all members finishing in the top 20% of each division.

Bottom Row: Geri Balog, Jan Began. *Row 2:* Diane Hutko, Paula Pollifrone, Michelle Mulligan, Debbie Masluk, Cindi Bush. *Row 3:* Sue Williams, Denise Polumbo, Laurie Dahlquist, Amy Hosa, Sue Rogers. *Top Row:* Sue Lauer, Chris Ferranti, Sharon Wallace, Sandy Geschwender, Candy Kerr, Pam Garver, Carrie Agnew.

Language Lab Assistants

Who is always tampering with the tapes while you are trying to concentrate on your pronunciation in a foreign language? He is the language lab assistant who sees that all thirty-one response units are in working order. Besides helping teachers with their classes in the lab, he is also available to set up tapes for the student wishing to use the lab during a study hall.

Bottom to top: Dave Fisher, Dave Arnett, Phil Jones, Bev DeStein, Gary Dorman.

Science Lab Assistants

Science students may have noticed an extra person setting up experiments and cleaning implements in their classes. These duties of the lab assistant plus their unseen tasks of grading papers or recording grades increase the efficiency of the science department.

Row 1: Jan Hartman, Pat Music, Marian Peck, Lauren Snyder. *Row 2:* Bob Gustafson, Sarah Lewis, Larry Hageman, Janet Cannon, Bob Heaver.

Diane Tyrrell and Jim McGraw.

Audio Visual Assistants

The student staff of the audio visual department works in cooperation with the faculty, in providing the teachers with filmstrips and equipment. The program this year has been expanded to include a complete library of films and tapes. Monthly film schedules are published and up-to-date records of available visual aids are kept.

Seated: Pat Colantone. *Standing:* Kathy DePillo, Linda DeCato, Shirley Fekett.

Social Studies Office Force

The social studies office force is a new addition to the services of B. H. S. These girls aid the history department by typing test forms and offering help in grading papers. This gives the teachers more time to prepare and present information for class study.

Kaybees

Kaybees, "Keepers of the Books," has been a prominent club in Boardman High School for the past twenty years. The members of this organization are helpful to the entire student body. Their duties range from cataloging cards and materials to checking out books. The experience gained from this voluntary job will be of great help to these students, interested in the rapidly expanding field of library work.

Row 1: Heidi Wile, Dave Donahue, Greta Sheridan. *Row 2:* Geri Balog, Karen Hartenstein, Barb Kanik.

Main Force Bottom Row: Jan Hellwig, Becky Barrett, Janie Joseph, Paula Bruno, Linda Gustafson, Sally Dougherty, Kathie Ashbaugh, Jan Deutsch, Diane Braff, Mary Ann Napolitan. *Row 2:* Barb Anstrom, Martha Friedman, Rosemary Rumble, Peg Patterson, Pat Colantone, Karen Ellashek, Pat Music, Jan Stepanovich, Micki Mansfield. *Top Row:* Judy Fabian, Debra Coots, Joyce Lesigonich, Marsha Cohn, Cindy Ohl, Sandy MacDonald, Vicki Mansfield, Karyn Schmies, Sue Kempe.

Office Forces

Although their speed will never qualify them for the track team, the office workers are constantly running about delivering attendance reports, telephone messages, and those dreaded white slips. Between these hurried trips to classrooms, they have plenty of work to do in the offices themselves. Whether it means sorting mail in the main office or selling tickets in the athletic office, the numerous little jobs make it a busy period for the office girls.

Guidance Force Bottom Row: Sue Kessler, Meredith Rousher, Marilou Bonte, Pam King, Janet Cannon, Elaine Hanna, Debbie Andrews, Aurelia Buzulencia. *Row 2:* Linda Garritano, Roz Cannatti, Linda Gustafson, Pat Colantone, Karen Ellashek, Gloria Schotland, Jeannine King. *Top Row:* Melinda Zook, Peg Jenkins, Barb Nelson, Terri Draper, Joyce Lesigonich, Sandy MacDonald, Sue Kempe, Karyn Schmies.

Superintendent's Office Front Row: Cassie Baughman, Becky Nicolette, Bonnie Mead. *Back Row:* Jan Pallay, Pam Peterson, Shari Sherman, Terri Hardin.

Athletic Office Front Row: Cathie Carnie, Nancy Hofmaster, Mary Lou Bonte, Deborah Banks. *Back Row:* Bev Hackett, Betsy Blackford, Peg Williams, Linda Garritano, Linda Cappy, Pat Music.

Psychologist's Office Front Row: Debbie Gallagher, Nancy Scott. *Back Row:* Linda Cutton, Dianne Geller, Debbie DiMenno, Linda Manners, Elaine Carlson.

Nurse's Monitors

"An apple a day keeps the doctor away" and so do our medically-prone nurse's monitors. Sacrificing their study halls to help Mrs. Mead in the health room, the girls keep a record of all students requiring treatment. In an emergency, they may also be called upon to administer first aid.

Seated: Debbie Andrews, Bonnie Mead, Mary Ellen Stevens. *Standing:* Marilyn Hudak, Paula Mead, Hilary Soller, Barbara Brock, Mary Lou Schettler.

Bottom Row: Sarah Lewis. *Row 2:* Barb Anstrom, Pat Colantone. *Row 3:* Ron Hallas, Wendy Butz. *Top Row:* Tom Jacobs, Tom Salpietra.

Monitor Captains

With clipboard and pen in hand, each monitor captain roams the hallways getting the signatures of every monitor at his assigned post. Asserting his authority, he tries to keep the halls reasonably quiet while classes are in session.

Brad Woodworth, John Wilkie.

P. A. Operators

Those voices heard every Monday, Wednesday, and Friday morning announcing important school events belong to the P.A. Operators. Although well-hidden behind all the apparatus, these boys, under the instruction of Mr. Dykins, are necessary to inform the student body of "what's happening" at Boardman High.

Kneeling: Pat Guerriero, Janet Tucker, Meg Gelhaar. *Seated:* Betsy Blackford, Sue Boylan, Diane Braff, Jan Stepanovich, Sue Agey. *Standing:* Debbie Banks, Marty Friedman, Debbie Joseph, Cathy Heaver, Kay Rappoport.

Stagecraft

With an appreciation for the theater arts, members of Stagecraft entertain themselves with discussions on current plays. Through their many guest speakers and attendance to various dress rehearsals of plays throughout the area, the students gain a greater knowledge of the complex work which goes into a successful stage production.

Stage and Lighting Crews

Every play needs atmosphere, and the mood is not created by words alone. A dramatic night, a violent storm, and bright daylight are all the results of the technical know-how of the lighting crew. The scenery and props are designed, assembled, and arranged by the creative members of the stagecrew. Working together with the performers and directors, both crews study each presentation and experiment with various stage effects, so that, in the end, an appropriate and imaginative setting is achieved.

Kneeling: Diane Ditata, Diane Fidram, Helen York, Pat Oyer, Kathy Jones, Debbie Coots, Kay Rappoport. *Seated:* Jim Kessler, Rick Brandenburg, Carl Lewis. *Standing Row 1:* Gary Dorman, Ken Passella, Amy Hosa, Lynette Ditata, Pat Wilson, Debbi Banks, Peg McAtee, Jackie Williams, Sue Agey, Jim Oesch, Meg Gelhaar, Aelxander Elias. *Standing Row 2:* Randy George, Marty Friedman, Janet Tucker, Nancy Hall, Joelyn Plassman, Karen Spottleson, Margaret Fulkerson, Ricki Santer. *Standing Row 3:* Rick Olson, Tom Sinai, Jim Halls, Doug Waschak, Jurgen Uys, Mary Dee Higby, Debbie Ford, Pete Barris, Shari Cook.

NFL Team: Row 1: Pat Wilson, Laura Pilz, Sharon Prizant, Linda Olson. *Row 2:* Steve Berman, Molly DeHetre, Mari Lou Ballinger. *Row 3:* Brad Woodworth, Jim Kessler, Randi Stefanski, Mike Small.

Speech Team

Practicing relentlessly for many hours has been worth it! Our speech team captured the National Forensic League District Title this year, accumulating the most points ever in the District's history.

Seven speakers qualified for the Ohio Speech League State Contest in Columbus. Out of these seven finalists, two finished third, one placed second, and Laura Pilz became Boardman's first State Champion with a victory in Girls' Extemp. As a result of this victory, Laura will attend the National Contest this summer along with Brad Woodworth who placed first in NFL Boys' Extemp.

Speech team spirit was at a peak this year. And it was this very spirit which motivated team members to get up early every Saturday morning ... to journey on a bus ... to speak at contests ... and to win!

Seated: Jan Hartman, *captain of humorous and dramatics. Standing:* Linda Olson, *captain of original and oratorical declamation;* James Kessler, *captain of individual events;* Sharon Prizant, *captain of extemp.*

Extemp

In the field of Extemp, facts and figures are worthless unless skillfully applied to the Extemper's five to seven minute speech. The thirty to forty minutes of preparation before each round of competition is only a small fraction of time as compared to the actual hours needed to be a successful speaker.

The Extemp Team has won at least one trophy at every contest—quite an admirable record. If you want to test any of the members, just ask them to tell you about the Pueblo crisis, the 10% surcharge, or the upcoming election and then be prepared to listen!

Extemp Seated: Pat Wilson, Sharon Prizant, Sharman Braff. *Row 2:* Ann Farabaugh, Kathy Crowley, Debbie Rumble, Christa Thompson, Laura Pilz. *Row 3:* Greg Powell, Brad Woodworth, Jim Kessler. *Back Row:* Bill Croasmun, Gary Schmidt, Dick Kurjan, Pete Barris.

Debate

"Resolved: That Congress should establish uniform regulations to control criminal investigation procedures."

This was the topic chosen for 1967-68 by the National Forensic League. Our Debaters, as well as those all over the country analyzed the resolution ... did thorough research ... planned cases and rebuttals supporting their arguments.

Time consuming as it is, debating is an intellectual habit which enriches the student. In a world such as ours today, one must have convictions and be able to support them.

Varsity Debate Seated: Mike Orgel, Mike Greenfield. *Standing:* Mike Small, John Wilkie.

Debate Seated: Kim Rieck, Jim Huttner, Carl Rettenmier, Jeff Hart. *Standing:* John Wilkie, Mike Small, Mike Orgel, Mike Greenfield.

Humorous and Dramatics

Off to the world of make-believe, where reality and fantasy merge—this is an actor's world. Those competing in Humorous or Dramatics are forced to assume new roles and project strong characters. The student must become completely involved with the character he is portraying so that he achieves a convincing presentation. Thus, the line between fantasy and reality is thin.

Seated: Jan Hedlund, Diane Fidram, Betsy Lynn. *Row 2:* Marti York, Mark Huberman, Jan Hartman, Sue Hagerty, Marilou Ballinger. *Back Row:* Debbie Coots, Larry Swan, Steve Berman, Rande Stefanski, Brian Crowley.

Oratorical Declamation and Original Oratory

Eight to ten minutes may seem like a long time to talk, but when standing up before a roomful of contestants and a judge, time does not drag. The O.D.'er delivers a memorized oration that someone else has written, and with the use of voice inflection, pauses, gestures, and facial expressions he offers his own interpretation of the speech.

Original Oratory is the only division which allows the participant to make use of his writing talents. At the beginning of the year an original speech is written; the subject can be almost anything. It is then memorized and presented. Not only is the O.O. speaker judged on his delivery, but on the basis of speech content and construction, as well.

Seated: Debbie Andrews, Kathy Cline, Judi Brick. *Row 1:* Diana Ross, Pam Arbogast, Jan Rosenberger. *Back Row:* Tim Dunear, Linda Olson, Sue Fox, Ron Dubinsky, Gloria Schotland, Barb Brown, Beverlee DeStein.

B.H.S. Speech Team Ranks First in Ohio

Laura Pilz has a lot to smile about—she returned from Columbus bearing the title of "State Champion" in Girls' Extemp. Boardman's first State Champ is only a sophomore —the Speech Team comedians voted her the "girl with the least potential."

Pat Wilson, Laura Pilz *(Row 1)*, Jan Hartman, Steve Berman *(Row 2)*, Brad Woodworth, and Rande Stefanski *(Row 3)*, all placed at the State Contest in their particular divisions.

This dignified-looking group happens to be the Readers Theatre which won first place recognition in the state. *Row 1:* Helen York, Mark Huberman, Mary Lou Ballinger, *Row 2:* Brad Woodworth, Molly DeHetre, and Mike Small received this honor for their dramatic presentation of excerpts from *Spoon River Anthology*.

The Crier — A Chronicle

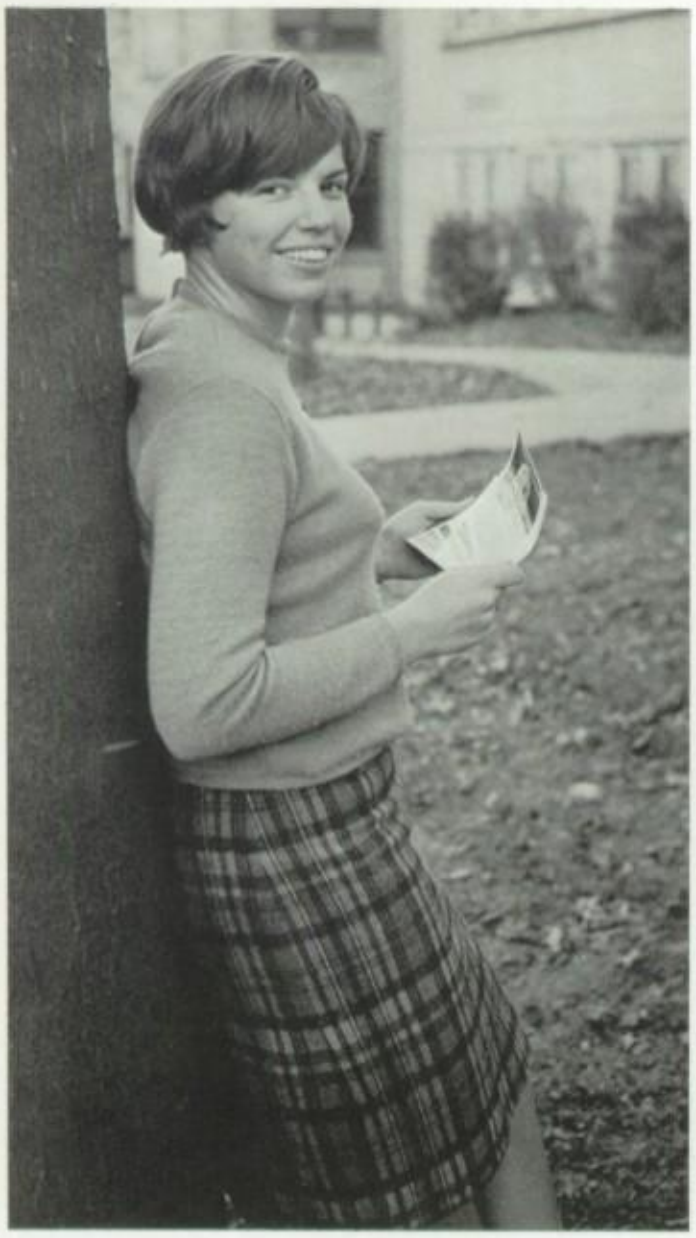

Edie Small, *pictorial editor.*

Joan Sherfel, *editorial editor.*

Since 1926, its initial year, the *Crier* has been a golden memory to every student at B.H.S.—a recollection of unforgettable experiences, activities, and friendships. It synthesizes both the bubbling excitement and the little sorrows, both the rapidly speeding years and the slow moving hours of every school year.

Seated: Gloria Schotland, Shari Creed, Susie Canan, Cassie Baughman, Sheryl Mulne, Pegg Patterson. *Standing:* Dave Arnett, Mary Ann Napolitan, Ron Baylukoff, Pam Shutt, Hilary Soller, Dave Wonsetler, Bill Gubbins.

and Tribute to Fifty Years

Bonnie Ashbaugh, *art editor.*

Wendy Butz, *art editor.*

Left to Right: Lou Kreider, Dave Wilson, Dave Arnett, Paul Perrotta, *business managers.*

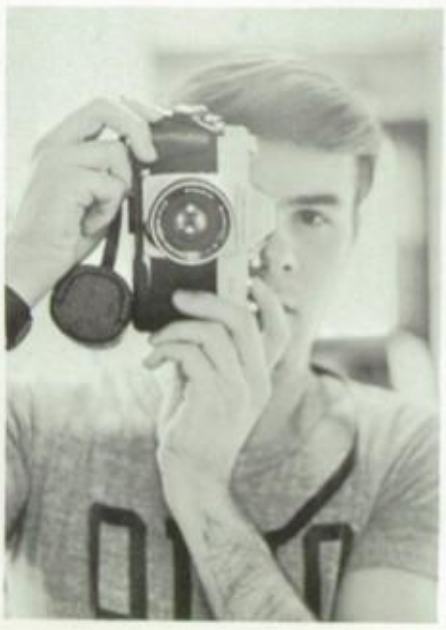

Jim Oesch, *student photographer.*

Staff

Co-Editors ..... Joan Sherfel, Edie Small
Art Editors .... Bonnie Ashbaugh, Wendy Butz
Student Photographer ..... Jim Oesch
Sports Editor ..... Bill Gubbins
Names Committee ..... Pam Shutt, Dave Wonsettler
Writers ..... Shari Creed, Peg Patterson, Sheryl Mulne, Mary Ann Napolitan, Doug Finnie
Proof Readers ..... Sue Canan, Hillary Soller, Cassie Baughman, Gloria Schotland
Business Managers ..... Lou Kreider, Dave Wilson, Dave Arnett, Paul Perrotta

Sharon Prizant, *editor-in-chief.*

Ron Baylukoff, *sports editor.*

Paulette Longaker, *feature editor;*
Steve Berman, *news editor.*

Bugle Staff

Editor-in-Chief ..... Sharon Prizant
News Editor ..... Steve Berman
Feature Editor ..... Paulette Longaker
Sports Editor ..... Ron Baylukoff
Editorial Board ..... Peg Bilgreen, Diane Braff, Joanne Clemente, Linda Lackey, Mary Rice.
Reporters ..... Bonnie Arnett, Chris Chengelis, Cathy Clarke, Marsha Cohn, Toni Fiucci, Nancy Garrett, Nancy Gibson, Sue Kessler, Sandy MacDonald, Jan McAnich, Cindy Ohl, Mike Orgel, Laura Pilz, Debbie Rumble, Alice Wilson, Pat Wilson, Barb Woods, Brad Woodworth, Helen York.
Columnist ..... James Kessler
Exchange Editor ..... Linda Cutton
Typists ..... Belinda Canterbury, Diane Fidram, Merrill Lutz, Sandy MacDonald, Sheryl Mulne.
Production ..... Bob Mitzel
Photographers ..... Jim Oesch, Hal Crytzer, Mark Kessler.
Artist ..... Lynette Ditata

The Bugle

Bet you haven't heard about the scandal! It happened about fifty years ago, but up until now it's been kept hush-hush. Since this is our Fiftieth Anniversary, we'll bring it out into the open. The scandal going around Boardman was a scandal sheet—a school paper in its most primitive form. The sheet was passed around once a week and bits of pertinent news were added by the students. As the years progressed however, Boardman High decided to replace the scandal sheet with a better instrument of communication—the *Bugle*. And so in 1934 the first *Bugle* went to press, with Miss Alice Smith as its staff advisor. Since then there have been no strikes, and the Boardman *Bugle* is still the most popular newspaper among high school students!

Jim Oesch and Hal Crytzer, *photographers.*

Row 1: Diane Braff, Nancy Hofmaster, Karen Ellashek, Pat Music, Marsha Cohn, Cindy Ohl, Jan Hartman, Sandy MacDonald, Linda Cutton, Sarah Lewis. *Row 2:* Merrill Lutz, Larry Brunker, Jim Kessler, Mike Orgel, Joyce Lesigonich, Peg Patterson, Brad Woodworth, Sue Kempe, Jan McAnich, Kathy Clarke, Ron Baylukoff.

Assuming the roles of deliverymen, Brad Woodworth and Mark Huberman present Emily Evans with a surprise package during the choral Christmas program.

Mr. John Drotleff, a new addition to the Choral Music Department, and accompanist, Marcia Anderson, concentrate on the music as Mrs. Humphrey directs.

Harmony

The feelings of involvement and accomplishments are elusive for the high school student since he often finds he is too young or too inexperienced to be given the responsibility of doing a job by himself. However, in the Choral Music Department, the student's desire to be given responsibility and to achieve a worthwhile goal is fulfilled. The choral member is obligated solely to himself for learning a piece of music and singing it expressively so that a listener feels some kind of emotion as a result. This is especially true in choir, the most advanced group. The director provides the choir members with the tools for singing—a knowledge of rhythm, note intervals, chords, harmony, dynamics—and the student learns to use them. The result of this application was a moving Candlelight Concert at Christmastime and a stirring "Salute to Singing" in the spring.

Because of Choir's high standard of excellence, the group was often asked to perform at community functions and for such organizations as the Youngstown Rotary and the Boardman Kiwanis. Certain members took part in the Mahoning County Music Festival, where students from schools throughout the county met, rehearsed, and presented a concert. The entire choir also served the school by performing for Veteran's Day, the National Honor Society Assembly, and Baccalaureate.

Seated: Marcia Anderson, *accompanist;* Gretchen Hoffman, *secretary.* *Standing:* Linda Olson, *publicity;* Tom Draper, *co-president;* Patti Jo Grant, *co-president;* Donn Kurjan, *treasurer.*

Gentlemen's Glee

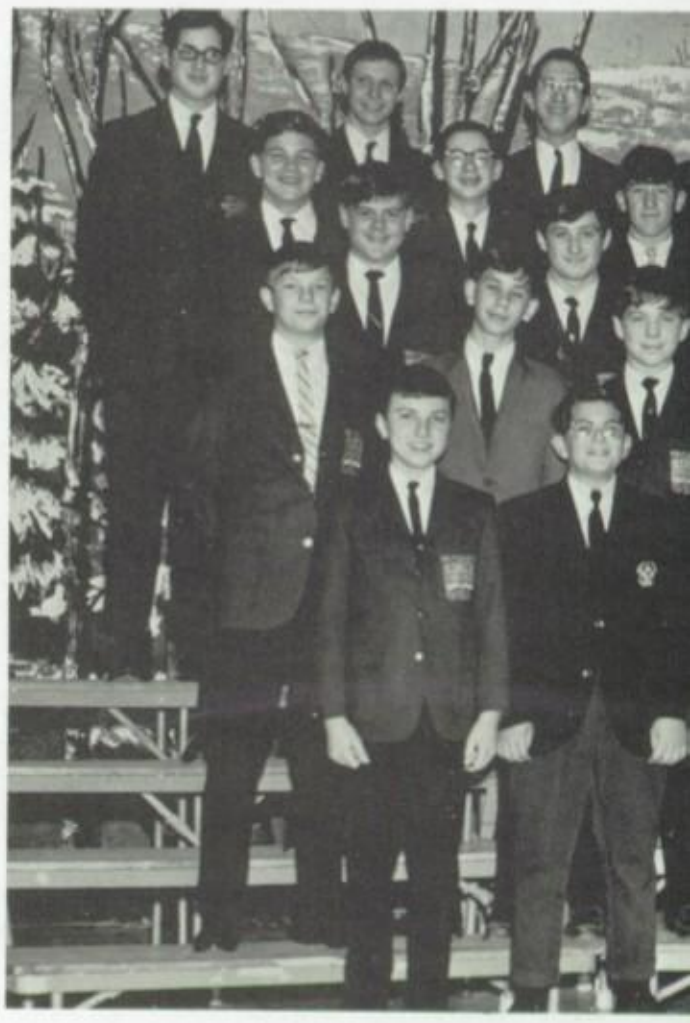

The foremost lesson that the members of the Gentlemen's Glee Club are taught is that good singing does not come easily or naturally. Most of the boys undergo a voice change during the year. They find that part of the time they can still hit the high soprano notes which they sang in adolescence while the rest of the time their voices take on a new resonance and maturity as they sing the bass notes that indicate early manhood. One day they may be at either extreme and the next in between. Thus, they find it hard to read the music since there is so much more on which to concentrate besides hitting the right notes. However, the boys practice intensely and a remarkable change is indicated by the difference of their caliber of singing at the Christmas Concert and the Spring Festival. By spring, the majority of voices have changed, and the boys have found their personal ranges. They have discovered also that all the trouble they have had and all the extra work it took to create a good sound has made their music more worthwhile and fun.

Girls' Glee

Although girls do not undergo the major voice change that boys do, they must learn to develop their natural ranges more fully. In Girls' Glee Chorus, the members learn that there is no physical reason why an alto cannot sing soprano or vice versa. The only difference in the sound is that the soprano or high notes will have a heavier quality when an alto sings them, and a lighter quality when the soprano does. The majority of the time, members sing their own parts in which they can reach notes most easily and concentrate on sight-reading eight-part harmony. Harmony, for the girls, does not always mean pleasant sounding, perfect chords, for it also includes dissonants which require extra musical knowledge to sing correctly. The eighty-one voices in the chorus always manage to give an excellent performance in the concerts. The girls lent a new look to these choral assemblies when they appeared in their new gold blazers worn with white turtleneck sweaters. The purchasing of these outfits was made possible through the efforts of the entire Choral Music Department and especially the Girls' Glee officers who included Vivian Halberg, president; Linda Emerick, secretary; Mary Hamitt, treasurer; and Judy Brick, publicity chairman.

Mixed Chorus

Mixed Chorus is one of the three choral groups in the music department which trains the choral student for the most advanced and honored group, A Capella Choir. In mixed chorus the student learns that music is like a language, with notes instead of words. The written notes are read by the singer and interpreted in such a way as to produce sounds which should be pleasing to the listener. He also finds that through singing, it is possible to convey joy, sorrow, nobility, beauty, and other ideas and emotions which are difficult to express in words alone. He soon realizes that he must develop his skills in rhythm, melody, harmony, and form so that the eighty-eight voices of mixed chorus blend together. Not only does the chorus member learn how to sing, but he acquires an appreciation for all types of music from contemporary songs to classical and religious music.

Choral Librarians

There are a myriad of tasks that must be done to assure the orderly running of the Choral Music Department. The choral librarians do the many small jobs, such as filing and repairing music, checking papers and grades, and straightening the chairs in the choral room, that the directors, Mrs. Humphrey and Mr. Drotleff, would normally have to do. Thus, the librarians free the teachers' schedules for the more important job of musical instruction.

Seated: Sharon Rhinehart. *Standing:* Gayle Finnie, Karen Antal, Rosie VanKulick, Audrey Welty, Carolyn Fink, Chuck Wilkinson.

Ensembles

Offering a change from the sound of the one hundred and eleven voices of A Cappella Choir, the members of the Girls' and Boys' Ensembles blend their twenty voices together producing a perfectly balanced sound. Although the Ensembles lack the choir's volume, they surpass the larger group in their clarity of diction and purity of sound. The reason for their superiority is that the Ensemble members are chosen on the basis of their ability to sing harmoniously with others. A choir member wishing to be in Ensemble must have a better than average voice but not one of such solo quality that it stands out in a group. The choice of the Ensemble members is the primary key to their success, but the long hours of practice add the finish that makes the Girls' and Boys' Ensembles uncomparable groups.

Among those whom the Ensembles entertained were the members of the teacher's sorority Delta Kappa Gamma, the Lions' Club, and the Republican supporters of Walter Paulo.

Girls' Ensemble: Patti Jo Grant, Marilyn Miller, Janet Webster, Dianne Geller, Emily Evans, Karen Powell, Rosemary Rumble, Linda Reynault, Diana Waggoner, Marianne Walls, Barb Brown.

Boys' Ensemble: Rande Stefanski, Greg Powell, Don Wagner, Larry Cushing, Dave Wilson, Tom Salpietra, Chuck Wonsetler, Mike Wilson, Bob Meredith.

Seated: Bonnie Ashbaugh, *lieutenant. Standing:* Brian Crowley, *captain;* Lenny Carkido, *lieutenant.*

Golden Tones and Melodies

Varsity Band

The 1967-68 Varsity Band began its season with an unprecedented number of new members. But, at Camp Lambec last August, senior leadership and overall determination for perfection created one of the state's finest marching bands. The undaunted "spirit of '68" led the organization through successful shows at the Canfield Fair, football games, pep rallies, a special appearance at a Hiram College football game, and at the grand opening of Cedar Point.

One of the noblest achievements in which the Boardman High School Marching Band can take pride was the raising of $13,000 in September for the Sue Schrader Fund.

Symphonic Band

The Symphonic Band is the elite group of Boardman musicians. Their repertoire comes from the finest of college material available, including music from all periods as well as contemporary styles so prevalent today. The young musicians participated in the District Band Contest at Howland High School, a Christmas program at Woodside Receiving Hospital, and BHS commencement exercises.

Forty select members of this group combined to form the Wind Ensemble which features a precise and different sound. The future promises much success to this new organization.

Staff

Row 1: Linda Friedrich, *head librarian;* Ellen Jo Yost, *office manager;* Mary Beth Babcock, *publicity;* Karen Molnar, *office manager. Row 2:* John Giannios, *band manager;* Gary Barker, *assistant band manager;* John Robinson, *instrument manager;* Alan Ritz, *assistant instrument manager.*

Seated: Jackie Williams, *president. Standing:* Bud Babcock, *vice-president;* Carrie Agnew, *secretary-treasurer.*

Concert Band

The Concert Band consists primarily of younger Marching Band musicians who receive excellent experience and training both musically and technically. Their sound has vastly improved, and their future as Symphonic Band members is very promising.

Orchestra

Consisting of string, small wind, and small percussion instruments, the 1967-68 orchestra performed service activities both in school and in the community. Besides playing in the annual winter and spring concerts, the orchestra performed in the school Veteran's Day and National Honor Society assemblies, *Camelot,* and the B.H.S. 50th Anniversary evening. Together with orchestra students of other schools, members participated in the Mahoning County Orchestra Festival.

Freshman Band

Acting as the transition from junior high to Varsity Band, the Freshman Band offers the musical instruction and marching experience required for varsity band work. The freshmen participated in the Canfield Fair, home football half-time show, and the May contest at Boardman Junior High. All of these activities were valuable in their preparation for the Varsity Band.

Peter Andrews, *first sergeant;* Bill Cipperley, *master sergeant.*

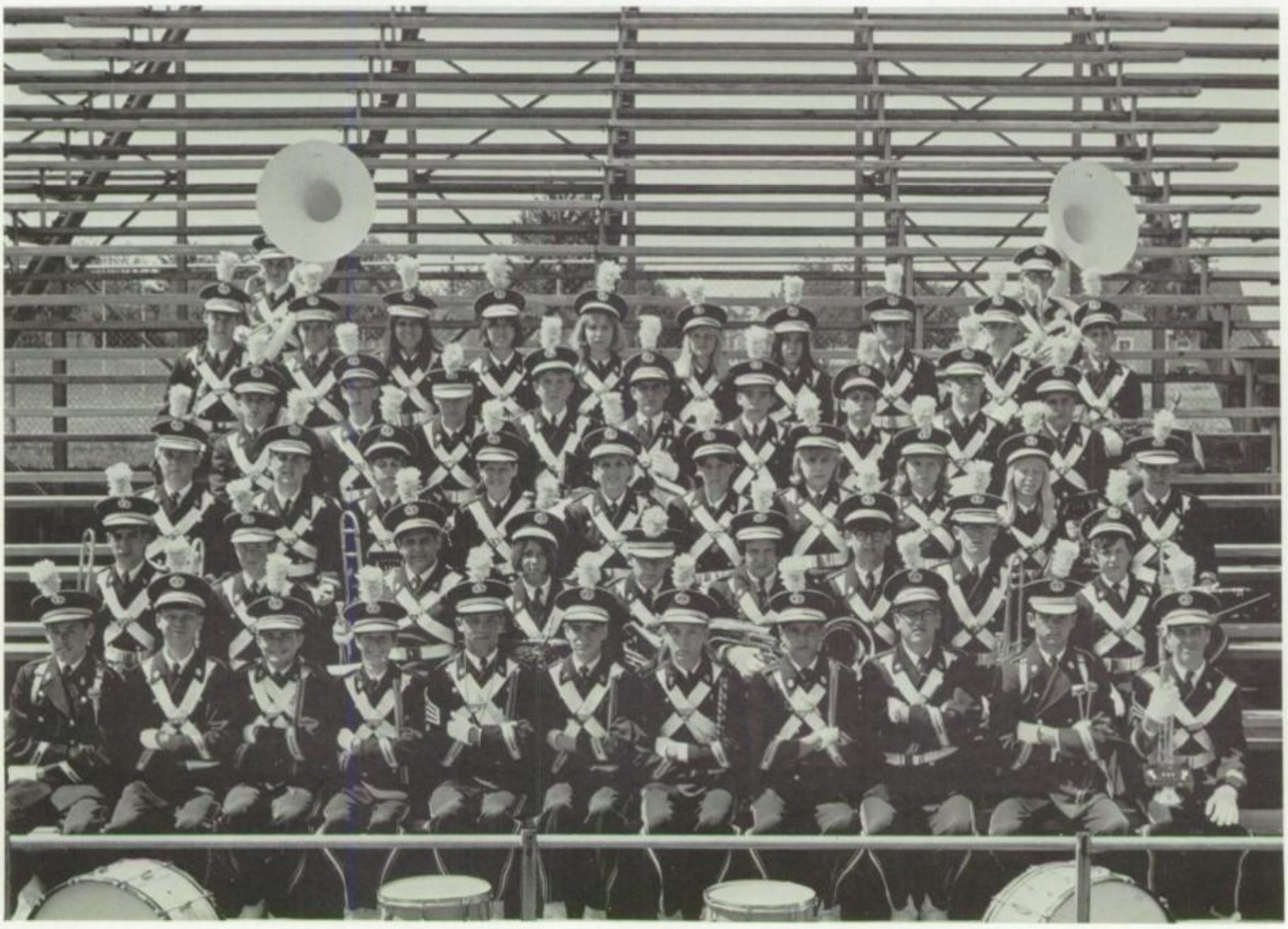

Varsity Band Librarians: Jane Peterson, Linda Friedrich, *head librarian;* Martha Hitchings, Linda Ritchey.

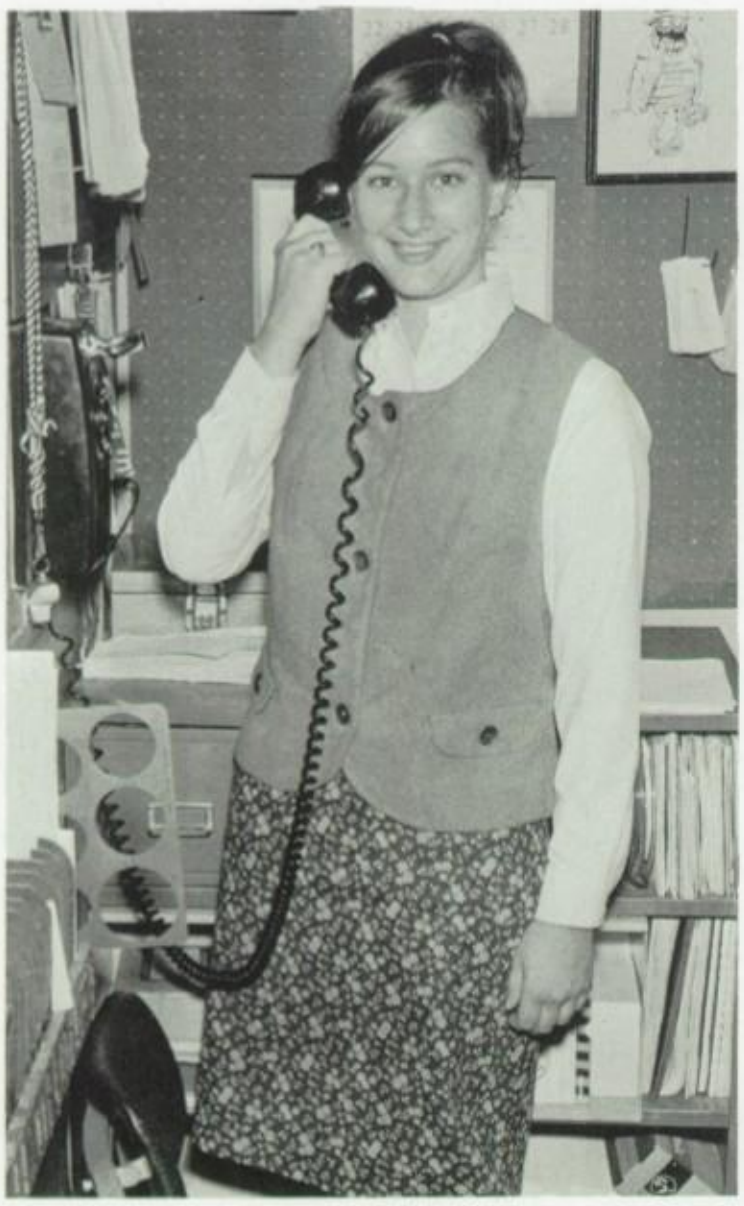

Orchestra Librarian: Carrie Agnew.

Band Librarians

Picture sheets of music scattered over chairs and desks and hidden in long-forgotten instrument cases. Such would be the situation if band librarians did not aid the entire instrumental music department by distributing, cataloging, collecting, and filing sheet music.

Freshman Band Librarians: Debbie George, Sharman Simon.

Kneeling: Frances Luscri, *assistant head majorette;* Joanne Bitonte. *Standing:* Betty Borsch, Sue Sovik, Georgia Bohn, Jan Zabel, Debbie Gething, Marsha Getz, Sue Kirkner. *Top:* Patti Jo Gartner, *head majorette.*

Majorettes and Drum Major

Even before the 1967-68 school year began, the B.H.S. majorettes were busy learning and perfecting their twirling and drill techniques. The girls, headed by Pat Gartner, attended majorette camps at Ogleby Institute and Bethany College in July and appeared at the Canfield Fair during Labor Day weekend. They took part in the school pep assemblies and the halftime shows during football season, and, for the first time in four years, performed during half-time at home basketball games.

As a drum major for only his second year, Jim Oesch served as assistant director of 350 high school and college drum majors at Smith Walbridge Camp in Indiana during the summer. At Boardman, he assisted Mr. Bame by charting and teaching marching shows in the fall, by giving commands to the band during half-time shows at football games, and by conducting the band at other times throughout the year. By himself and with the majorettes during the fall marching season, he displayed his twirling and marching talents at football half-time performances.

Patti Jo Gartner, *head majorette*

Jim Oesch, *drum major*

Times haven't changed—students decorate for that special event in 1941.

Traditions

Homecoming 94
Sweetheart Ball 96
Golden Anniversary Night 98
Bohemian Ball 100
Art Show 101
Musical 102
Senior Play 104
Choral Music Program 106
Instrumental Music Program 107
Prom 108
Graduation 110

Homecoming Queen

Patti Jo Grant

Wendy Butz

Micki Mansfield

Karen Olson

Karyn Schmies

Queen Patti Jo and her court.

Homecoming '67

During the 1934 football season, Boardman High School held its first Football Prom, which became an annual event. Five years later, a new feature was added—the crowning of a Sports Queen. In 1947, this traditional night was officially renamed "Homecoming," and the chosen queen became Homecoming Queen.

Now, twenty years later, Queen Patti Jo Grant and her court Wendy Butz, Micki Mansfield, Karen Olson, and Karyn Schmies reigned over the 1967 festivities. After a Spartan victory over Hubbard, the ceremony continued with the dance, "Crowns and Chrysanthemums."

"Crowns and Chrysanthemums"

Team captain Larry Wire bestows the ceremonial kiss upon Patti Jo while the junior attendants wistfully think of the future.

Crownbearers Susie Soller and John Garwig

Joyce Lesigonich with Roger Kreps

"Roses in Candlelight"

The formalities of Sweetheart Ball—the traditional crowning, kiss, and Queen's Waltz.

Jan Stepanovich with Dave Arnett, Joan Sherfel with Larry Hageman, Hilary Soller with Doug Heuer.

There is an old saying which states that on Valentine's Day of a leap year, girls are supposed to ask their favorite boys for a date. Avida Y-Teens' annual Sweetheart Ball was especially appropriate for this leap year since the girls invited the boys. The theme, "Roses in Candlelight," was carried through the decorations in black and white accented by thousands of red roses in the junior high gym.

During a candlelit ceremony, Pam Beaver and Bob Heaver crowned each other queen and king. Joined by the other members of the court, the royal couple danced to the queen's waltz provided by Jack Yarnell and his orchestra. The couples attending court included Jan Stepanovich with Dave Arnett, Hilary Soller with Doug Heuer, Joan Sherfel with Larry Hageman, and Joyce Lesigonich with Roger Kreps.

A variety of fashions were seen at Sweetheart Ball—Boardman's only semi-formal.

PTA Presents . . .

On March 5, 1968, alumni from the Boardman and Youngstown area returned to their alma mater to recall the "Golden Memories of Boardman High School," the Fiftieth Anniversary celebration. Vignettes, performed by some of the parents and students, were presented on the various phases of high school life such as a history of dancing. Mrs. Fred Soller and Mr. Dave Owen read jokes from the annuals of yesteryear between vignettes of slides also taken from past yearbooks. Mrs. Lawrence Pim, the former Alice Smith, read her winning essay of 1926 and proved that the problems of the teenagers today have not changed drastically since then.

Also joining in the activities were the A Capella Choir and the Band and Orchestra of B.H.S. The most impressive feature of the evening came when the choir and orchestra combined voices and instruments for the "Battle Hymn of the Republic" as gold-sprayed members of the Junior Leaders' Club of the Y.M.C.A. formed the well-known pose of the "Flag Raising at Iwo Jima." This anniversary celebration was an enjoyable and heartwarming way to commemorate fifty years of hard work, fun, and accomplishment at B.H.S.

Sis Soller not only told old yearbook jokes, but thought they were funny as well.

In vignettes, alumni recapture the past dance crazes; a waltz by Mr. and Mrs. L. Allen; the charleston by Mrs. French, Mrs. Brothers, Mr. Owen, Mrs. Stillson, and Mrs. King; the jitterbug by Mr. Sonoga and Miss Black.

M.C. Mr. Ted Conner interviews honored guests: Mrs. Myrtle Fulton, Mr. Jerome Hull, Dr. Allan Altdoerffer, Mr. George Barton.

Bohemian Ball

Boardman students who braved a last minute spring snowstorm on March 23 enjoyed the Art Club sponsored dance, "Staten Stars and Stripes." Portholes, ring-buoys, and white rope railings turned the junior high gym into an excursion boat midway on its trip around Staten Island. The Statue of Liberty towered at one end of the floor, and stars twinkled overhead, while back on the pier, the New Hudson Exit provided the music for the red, white, and blue crowd. Entertainment during the intermission included the Billy Earhart Dancers and the singing groups "Just Us" and "We Three."

The New Hudson Exit really rocked the boat!

Those who tired of dancing took in the sights from the deck of the Staten Island ferry.

Bohemian Ball provided a creative outlet for frustrations as well as costumes.

Miss Gwen Wegele, student teacher, and Mrs. Florence Hosa . . . Mr. James L. Lepore, judge.

Art Show

Held on April 25th, the BHS Art Show was truly a fine accomplishment for art students. Art Club members set up their own show. The result was a highly successful showing of paintings, handcraft items, and graphic designs, many of which were sold by their student creators.

After judging the show, Mr. James J. Lepore, Assistant Professor at Youngstown State University, celebrated his birthday with a surprise cake bearing the words "Here cum da judge."

Art Club presented awards to the three seniors with the most accumulated points and to the two students with the highest number of points earned in the show. Prizes, given by Mrs. Deutsch and Mrs. Roth, were awarded to the first and second year winners, respectively. Also, two new awards, the floral and handcrafts prizes, were donated by the late Miss Georgeanna Parker.

Student evaluation proves as critical as the final rating by the judge.

Prize-winners of the 1968 Art show: Linda Beard, *1st year award;* Art Einzig, *2nd year award;* Marty York, *highest number of points earned in show;* Wendy Butz, *3rd place senior award;* Marian Peck, *2nd place senior award;* Edie Small, *1st place senior award.*

Queen Guenevere, played by Rosemary Rumble, is torn between two emotions—her devotion to her husband, Arthur, and her love for Lancelot.

Mordred uses his evil charm to persuade his aunt, Morgan Le Fey, to build an invisible wall around the unwitting King Arthur.

Camelot

With the blaring of trumpets, Boardman's production of the Broadway musical, *Camelot,* opened on the evening of November 16. A cast, sensitive to the expectations of their roles, and a brilliant stage design made the Lerner and Loewe classic an unforgettable performance. Stealing the show during the fifth scene of Act I, an English sheepdog played the part of Pellinore's dog amusingly well.

Proceeds from the third annual musical, attended by an audience of 1881 theatergoers, benefited the American Field Service, the Choral Music Department, the Instrumental Music Department, and the Speech and Dramatics Department. Much of the credit for this successful play should be given to the directors: Mr. W. G. Dykins, stage director; Mr. J. R. Barron, technical director and choreographer; Mr. M. Court, assistant technical director; Mrs. E. E. Humphrey, choral director; and Mr. R. S. Bame, orchestral director.

King Arthur's court hails their favorite knight during the joust.

Emily Evans as Guenevere sings "The Simple Joys of Maidenhood."

Cast

Guenevere ..... Rosemary Rumble, Emily Evans
Lancelot ..... Rande Stefanski
Arthur ..... Steve Berman
Merlyn ..... Arthur Einzig
Dinadan ..... Dave Anderson
Mordred ..... Brad Woodworth
Squire Dap ..... Mark Huberman
Pellinore ..... Brian Crowley
Morgan LeFey ..... Sheryl Mulne, Marti York
Lionel ..... Dave Wilson
Sagramore ..... Tom Salpietra
Nimue ..... Sheryl Mulne
Tom of Warwick ..... Mike Wilson
Lady Anne ..... Peg Patterson
Lady Catherine ..... Hilary Soller
Lady Sybil ..... Karen Powell
Guilliam ..... Scott Gordon
Colgreyance ..... Chris Soller
Bliant ..... Taylor Evans
Castor ..... Rich Kurjian
Clarius ..... Paula Gluck
Herald ..... Mark Mangie
Page ..... Bob Stillson
First Lady ..... Sue Darnell

Gretchen Hoffman ..... Student Director
Molly DeHetre ..... Assistant Student Director
Beverlee DeStein ..... Stage Manager

Dancers

Gerri Balog, Susie Canan, Bill Cook, Ron Dubinsky, April Ferry, Amy Hosa, Candy Kerr, Gary Ligotti, Jean Magnetta, Marg Plichta, Jerri Rovder, Mike Wilson.

Spoon River Anthology

Cast

VOICES OF THE SPOON RIVER DEAD

Stephen Berman
Mark Huberman
Bradley Woodworth
Earle Babcock
Molly DeHetre
Mary Lou Ballinger
Diane Fidram
Janet Hedlund
Helen York
Janice Hartman

SINGERS

Sheryl Mulne
Hillary Soller
Sue Kessler

GUITARIST

Sam Miller

A strange name—*Spoon River Anthology*— and an even stranger setting—a graveyard—were only small parts of the unusual and thought-provoking presentation sponsored by the seniors. The play, a creation of Edgar Lee Masters, was unique in that each performer assumed at least four different character roles. The poetic readings of the cast, coached and directed by William G. Dykins, were carried out in a background of folk music. All of these, including the title, setting, characterizations, music, and casting, contributed to the weird effect of the play—a sad and humorous awakening of the dead resulting in a startling awakening of the living.

Many glimpses and phases of *Spoon River Anthology.*

Steve Berman, in his role as the optometrist, tries out another "lens" on Mark Huberman as his other patients, Mary Lou Ballinger and Brad Woodworth, stand by.

Molly DeHetre and Mary Lou Ballinger think back on their "not so pure" lives as compared to the lives of the "good" preachers and judges of Spoon River.

The musicians, Sam Miller, Sheryl Mulne, Hilary Soller, and Susie Kessler, perform the beautiful and haunting theme song of the play, "Spoon River."

The Girls' and Boys' Ensembles combine to take the audience with them on a trip "Up, Up and Away."

Salute to Singing

In keeping with the theme of Americanism that pervaded B.H.S. this year, the Choral Music Department presented a "Salute to Singing" on May 3. In their red, white, and blue outfits, the dancers of stage action performed such enjoyable numbers as "America" from *West Side Story,* "Teamwork," and "Ballad for Americans" which is a cantata about the history of America with the baritone soloist Rande Stefanski.

Outstanding selections of the choral music performance included: "Nothin' Like a Dame", sung by Boys' Glee, "Thoroughly Modern Millie" performed by Girls' Glee, "George M. Cohan's Patriotic Fantasy" by the Mixed Chorus, and "Fanfare For Americans" with trumpet accompaniment and "Battle Hymn of the Republic" both performed by the A Cappella Choir. The combined Choir Boys' and Girls' Ensembles added flavor to the program with their rendition of "Up, Up and Away." This grand effort and expression of patriotism terminated, for many, four years of choral experience.

Rosemary Rumble and Dave Wilson, Patti Jo Grant and Larry Cushing dance to the beat of a patriotic medley.

Girls' Glee revisits the Roarin' Twenties in a rousing Charleston to the tune of "Thoroughly Modern Millie"—how modern can you get!

Lynne Listiak plays to the beat of the fife and drum.

Jim Ellashek, Wayne Verdenik, and Bill Eberhardt warm up by tuning their ears and their instruments to "Struttin' Strings."

Spirited Sound of '68

Under the direction of Richard S. Bame, the band gave its final performance of the year on May 17. The band members spent long hours in practice and the result was an excellent program, which was enjoyed by everyone.

Music was created by the various bands—the Orchestra, Wind Ensemble, Symphonic Band, Concert Band, and Freshman Band. All of the music is standard college repertoire, and the skill with which the band mastered it shows the excellence of the department.

The funds collected from the show go into the various awards offered by the music department and also to help pay the various entry fees placed on the band during their competition tours.

The fast tempo of Nelhybel's "Estampie" was accented by the explosive sounds of the drums.

The trumpets played by Lenny Carkido and Pete Andrews sound out Williams' "Sinfonians Symphonic March."

Prom Queen Kathy Billet

1967 Prom Queen Cathy McCallister crowns Kathy Billet.

Dressed as little parlor maids of the "Old South," freshman servers look admiringly at members of the prom court, Paula Mead with Dean Chengelis and Shirley Fekett with Tim Baird.

"The Old South"

Captivated by the charm of *Gone With the Wind,* the junior class transformed the ballroom of Stambaugh Auditorium into a pink and purple flower-decked "Old South." The reigning queen for the long anticipated evening was Kathy Billet, crowned by last year's queen, Cathy McCallister. Attended by Shirley Fekett, Sue Kessler, Paula Mead, and Rosemary Rumble, Kathy was given the ceremonial kiss by Craig Lewis, the junior class president.

Bowling and billiards at the Wedgewood Lanes and dancing to the sounds of the "Pied Pipers" in the Gazebo Room comprised the after-prom entertainment, held during the early morning hours. Afterwards, for those who were still awake, a senior breakfast was given at Perkins Pancake House to terminate an unforgettable 1968 Junior-Senior Prom.

Susie Kessler and her escort, Rick Mastriana, and Rosemary Rumble with her date, Bob Sullivan, watch the crowning ceremony as the romantic air of the prom engulfs them.

Verdi's Grand March from "Aida" set the tempo for the processional.

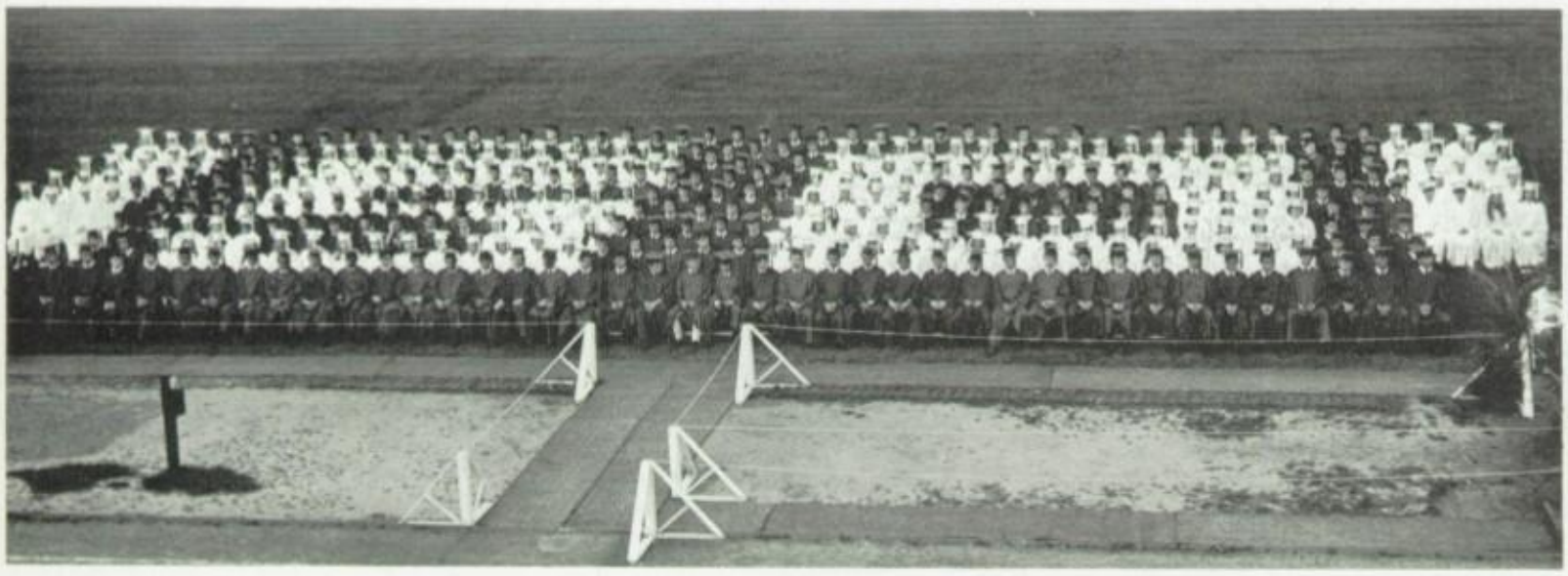

The graduating class of 1968 forms a fifty on the football field in honor of being the fiftieth class to graduate from our alma mater.

Baccalaureate and Commencement

Fifty Years From One Beginning to Another

As the fiftieth class graduating from Boardman High, seniors of 1968 pass through both a golden anniversary and a gold gate leading to unimaginable future experiences. Inspired at Baccalaureate Services by the sermon of Reverend Judson C. McConnell, class of '51 and Dean of Chapel at Westminster College, the students were faced with the challenge of dreaming "The Impossible Dream."

At Commencement on Wednesday, June 5, in the high school stadium, the words of Reverend McConnell took on a greater meaning. As a history of Boardman High by Doug Heuer and a presentation of past graduates were given, the results of an "Impossible Dream" were evident. As the 415 seniors received their long-awaited diplomas, the past fifty years melted into the present as the present slowly passed into the future —a future of new beginnings of hopes, of plans, and of "Impossible Dreams."

Moments before the solemn processional, marshals Jan Rosenberger and Pat Wilson comfort the boys.

Senior Class President, Doug Heuer, addresses the graduates, their proud parents, relatives, and friends with his presentation of "Fifty Years of Boardman High School."

1914 . . . The first five in a long line of basketball greats!

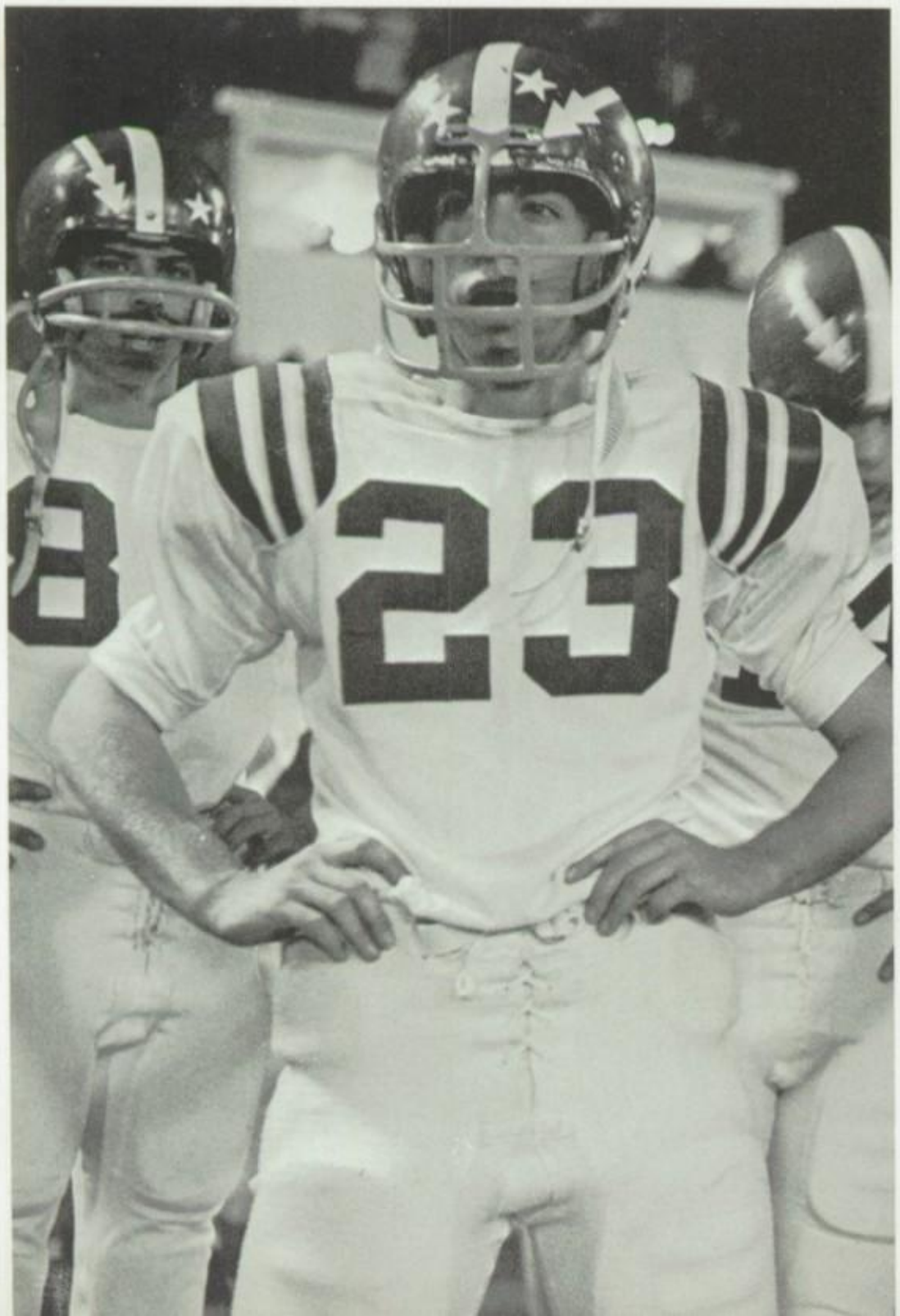

Sports

Football 114
Basketball 118
Cheerleaders 122
Track 124
Cross Country 127
Rifle 128
Wrestling 129
Baseball 130
Tennis 132
Golf 133

Varsity Football

After a tense opening game loss to Warren Western Reserve, the Boardman High Spartans came back to win six straight games before losing its final games to East Liverpool and Struthers. The determination of Coach Steve Sonoga and his assistants combined with the hard work of the entire squad resulted in the strong season for our team.

Don Wanick won the Hatchetman Award, exemplifying the top defensive effort, and Doug Heuer was named Spartan in honor of being the best offensive performer. Boardman placed five seniors on the All-Steel Valley Team. Captain Larry Wire and Don Wanick were chosen for the first team, while Forrest McCartney, Doug Heuer, and Don Weaver were cited for the second team.

The 1967 season marked the golden anniversary of football at Boardman. Coach Barton organized the first team in 1917 with Mr. George Bohn, currently our transportation director, playing half-back. In its history of football, Boardman has had many successful seasons and has won or tied many county, tri-county, and SVC championships.

The varsity team enters the field for the homecoming game.

Varsity Record

Boardman	6	Warren Western Reserve	14
Boardman	15	Fitch	14
Boardman	26	Campbell	12
Boardman	30	Brookfield	14
Boardman	13	Girard	6
Boardman	36	Rayen	20
Boardman	12	Hubbard	0
Boardman	12	East Liverpool	20
Boardman	0	Struthers	34

Bottom Row: Dave Novotny, Dave McKay, Tim Paolone, Gary Sullivan, Jim Westerfield, Greg Crowley, Larry Tuscano, Dave Mizen, Dave Ferry, Steve Mauser. *Row 2:* Paul Hutcheson, Steve Brajak, Mark Shasby, Rob Zellers, George Brownlee, Sam Cercone, Jack Murray, Ralph Gustafson, Terry Sheban, Ron Kreps, Bill Olson. *Row 3:* Dennis Hodge, Dave Kuntz, Chuck Ohl, John Domer, Jack Hay, John Ryan, Dave Hays, Joe Bartholomew, Bob Ferranti, Frank Tuscano, Bill Playforth, Rick Wire. *Top Row:* John McCartney, Don Weaver, Bob Bates, Tim Baird, Ira Hermann, Dave Taylor, Larry Wire, Don Wanick, Jim Miller, Forrest McCartney, Doug Heuer, Tom Blake, Greg Backus, Tom Vaughn.

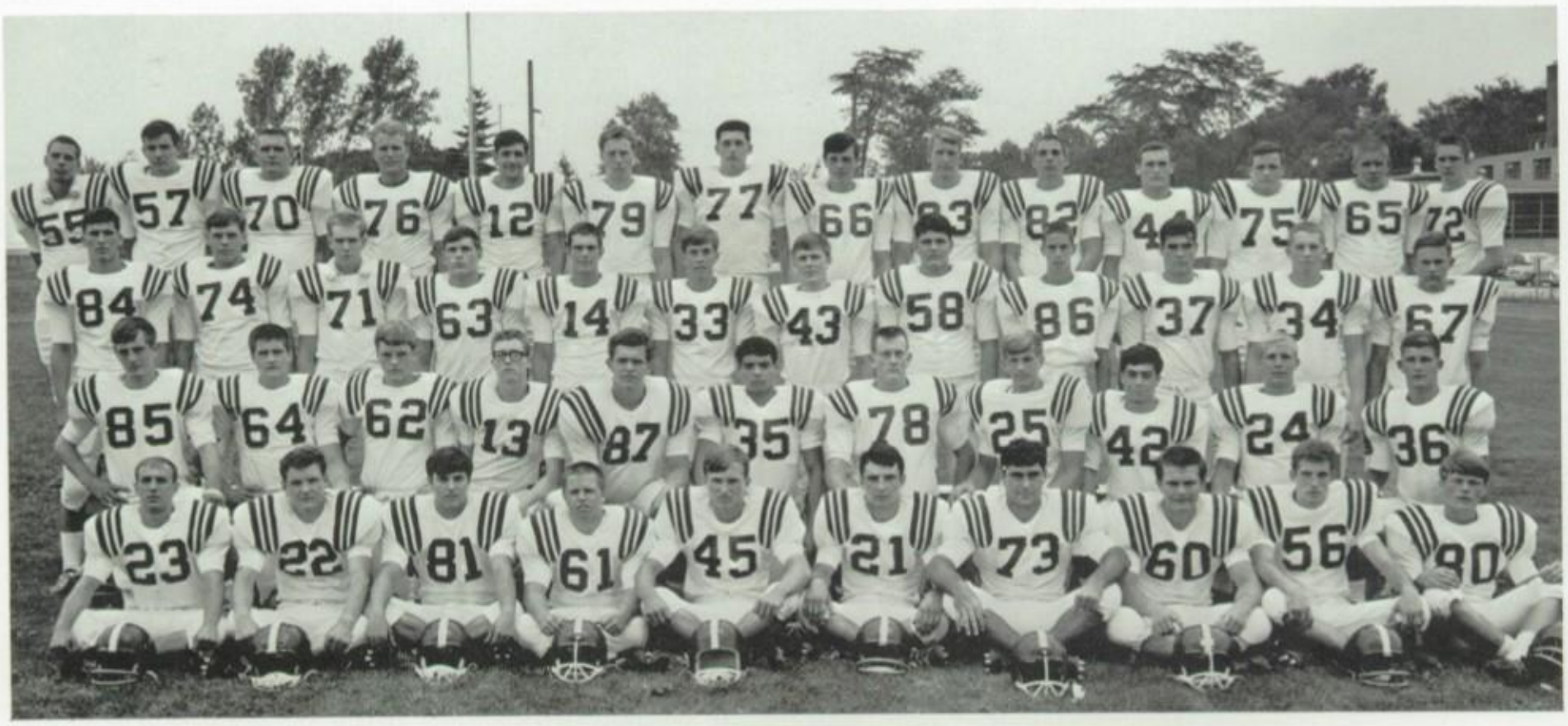

Senior Gridders

Greg Backus, *T.*
Bob Bates, *E.*
Tom Blake, *T.*
Dave Ferry, *E.*
Dave Hays, *B.*

Ira Hermann, *Q.B.*
Doug Heuer, *T.B.*
Dennis Hodge, *H.B.*
Forrest McCartney, *T.E.*
Jim Miller, *T.E.*

Dave Mizen, *E.*
Dave Novotny, *H.B.*
Dave Taylor, *T.*
Larry Tuscano, *T.*
Don Wanick, *L.B.*

Don Weaver, *C.*
Larry Wire, *T.*
captain

This spectacular action resulted in Boardman's victory over Rayen.

Kneeling: Tom Parks, Jim Douglas, John Hellwig, Rick O'Neil, Mike Bryan, Jack Kissack, Kim Grant, Jim Kalna. *Row 2:* Jim Forrestal, Jim Waschak, George Buehler, John Katzenmeyer, Jim DiGregorio, Glenn Miller, Tom Thompson, Jim Cappy, Scott McVey. *Top Row:* Paul Johnson, Doug Holmes, Bob Colucci, Bud Babcock, Pat Brucoli, Rob Stepanovich, Chris Hunter, Tom Sabel, George Haidos.

J.V. Football

The learning experience of playing in a football game is invaluable in producing better players. With this idea in mind, the Junior Varsity and Sophomore football teams were created. The J.V.'s, coached by Mr. Rovnak, compiled a 1-4-1 record, while Mr. Saxton's sophomores ended the season with a 2-0 record.

Freshman Football

Football is a game of technique. The coaching staff considered the freshman year as the best time to learn these skills and entrusted this training to Coach Jack Jones. His 1967 Freshman Football Team attained an impressive record of 6-1 which proves that the boys undoubtedly acquired the necessary skills.

Freshman Record

Boardman	6	Salem	0
Boardman	14	Memorial	2
Boardman	14	Hubbard	6
Boardman	22	Girard	6
Boardman	12	Brookfield	6
Boardman	22	Struthers	8
Boardman	0	Fitch	22

J. V. Record

Boardman	6	Fitch	18
Boardman	7	South	10
Boardman	38	Howland	8
Boardman	0	Alliance	0
Boardman	6	Girard	12
Boardman	6	East Liverpool	12

Time out for first aid. Robert Parry and Wendell Phyle check the kit for band aids.

The many faces of Coach Steve Sonoga.

Coaches

Kneeling: Mr. Saxton, Mr. Sonoga, *head coach;* Mr. Dickason. *Standing:* Mr. Rovnak, Mr. Kerr, Mr. Jones, Mr. Lalumia.

Assistant Coach
Mr. Gilboy

Managers

Seated: Joe Spreng, David Moore, Wendell Phyle, Robert Parry. *Standing:* Ron Hallas, Doug Finnie, Dave DiCarlo.

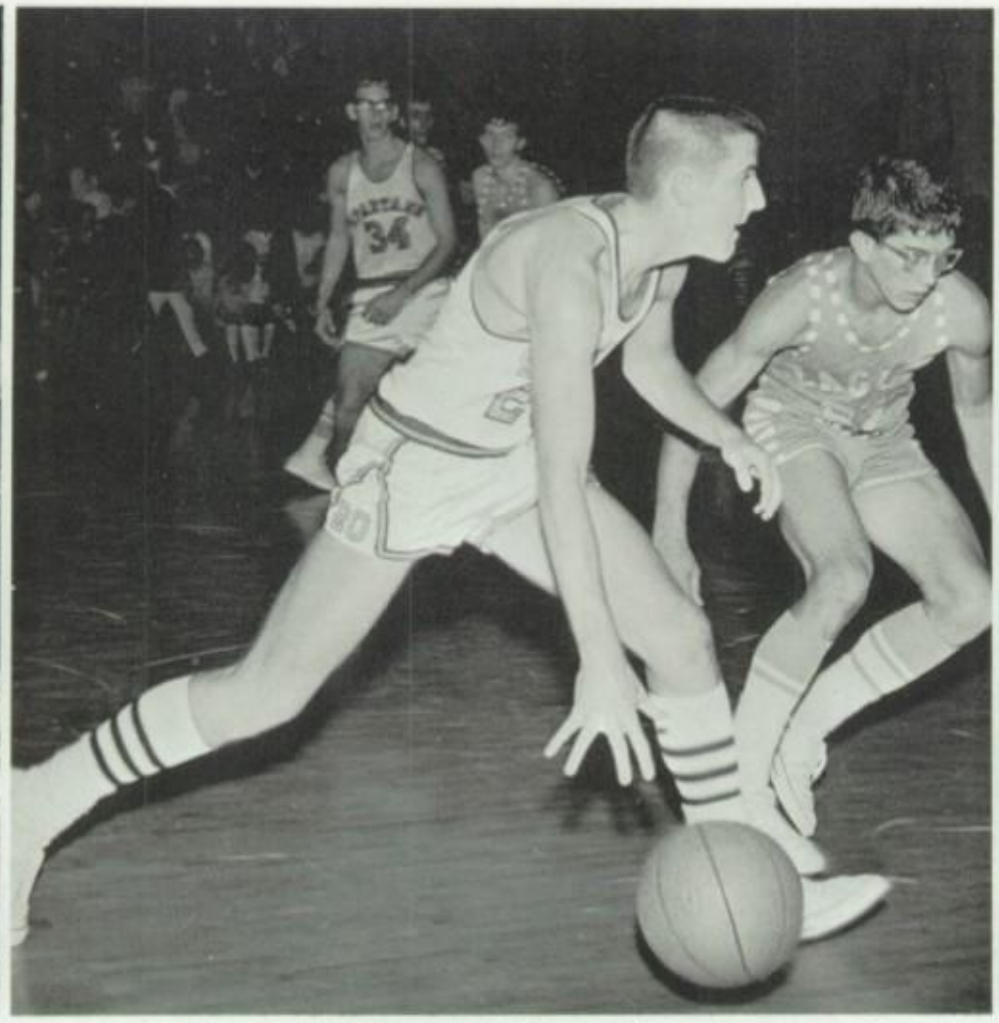
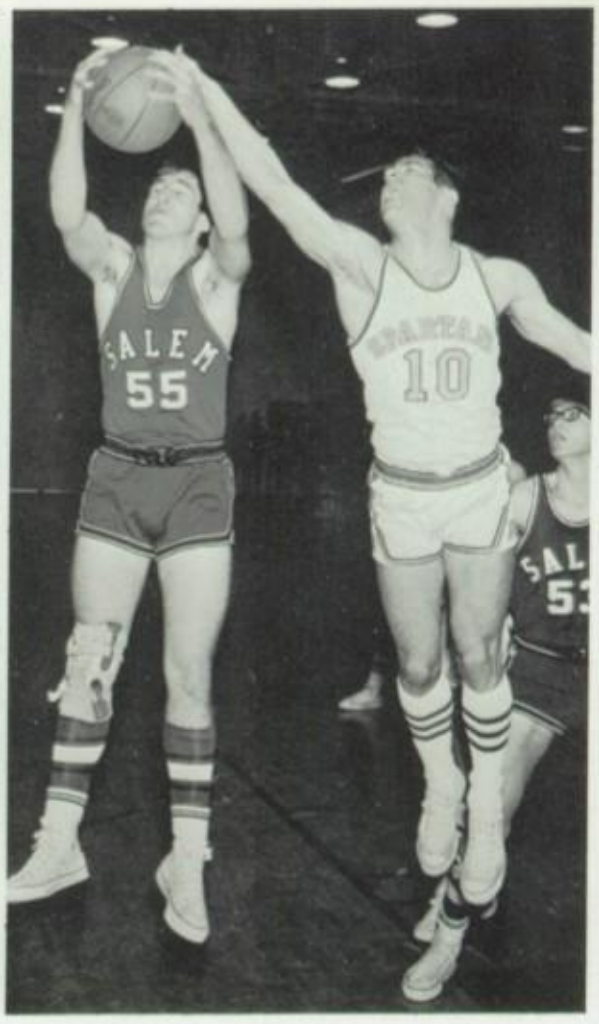

Aggressive offense usually produces the score.

Varsity Basketball

During the winter of 1914-15, the season in which the Mahoning County Basketball League was formed, Coach Barton, known as the "father of athletics" at B.H.S., organized Boardman's first basketball team. These players started out Boardman's history of fine athletic records by remaining undefeated throughout conference play.

The 1967-68 Varsity Basketball team compiled a ten and ten record, with a mark of nine wins and one loss at home. The highlight of the season was the 60-55 victory over arch-rival Struthers.

The team was led by Ray Mellot, an outstanding senior who scored 291 points with a remarkable 80% foul shooting average. This year's rebounding strength came from senior Roger Kreps with 201 rebounds. Kreps, also elected to the Second Team All-Steel Valley, and Bruce Beard were given honorable mention standing in the voting for the All-North Eastern Ohio Basketball team.

Rick Morgan, Bruce Beard, Harry Macaulay, Stan Garver, Roger Kreps, Ray Mellot, Jim Vutech, Mike Molyneux.

Varsity Record

Boardman	53...Campbell	62
Boardman	55...Akron South	65
Boardman	54...Hubbard	51
Boardman	51...Struthers	56
Boardman	81...Rayen	54
Boardman	73...Wilson	56
Boardman	77...Warren Harding	72
Boardman	80...Salem	61
Boardman	64...Fitch	56
Boardman	64...Girard	68
Boardman	64...Brookfield	77
Boardman	72...Campbell	57
Boardman	53...Hubbard	74
Boardman	60...Struthers	55
Boardman	72...South	78
Boardman	67...Fitch	69
Boardman	71...Girard	58
Boardman	63...Brookfield	73
	Sectional Tournament	
Boardman	73...Campbell	54
Boardman	71...South	81

And thus begins another exciting home game . . .

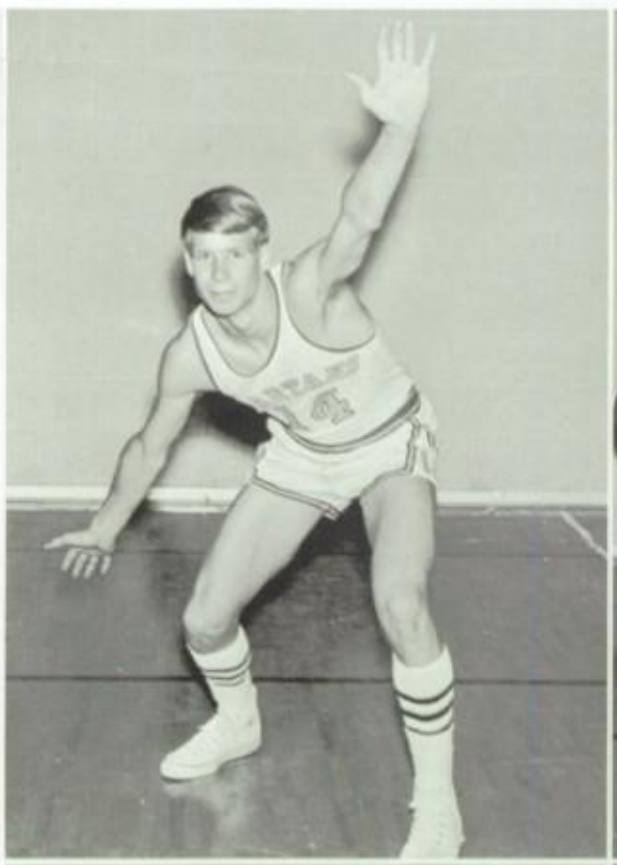

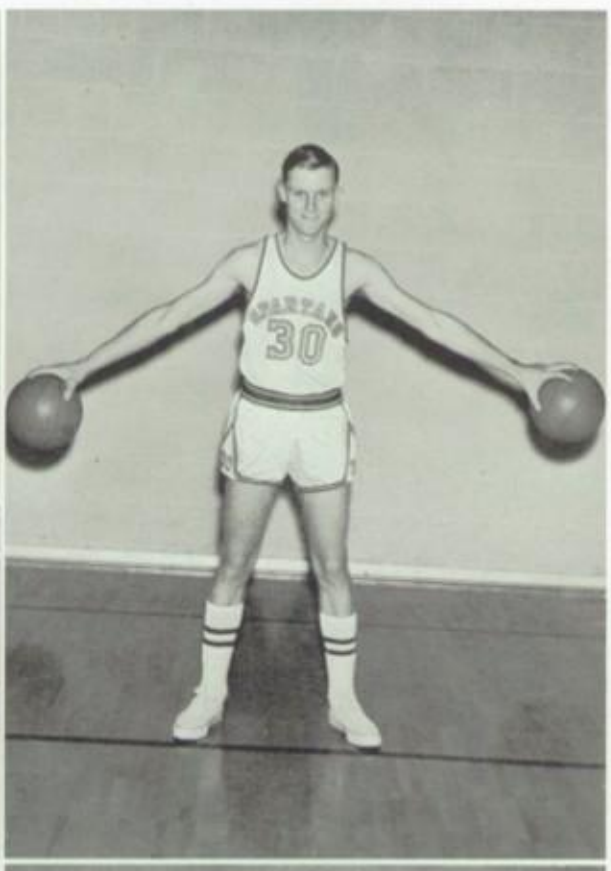

Senior Cagers

Roger Kreps, *forward.*
Harry Macaulay, *forward.*

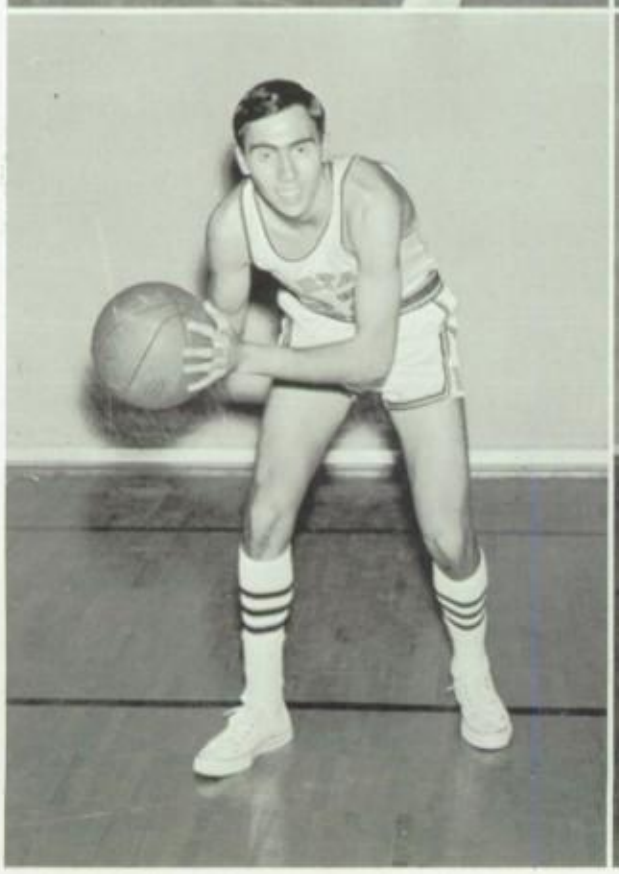

Ray Mellot, *guard.*
Rick Morgan, *guard.*

Kneeling: Ron Kreps, Kim Grant, John Katzenmeyer. *Standing:* Bill Olson, Ken Clark, George Barker, George Brownlee, Rob Zellers.

J.V. Record

Boardman	46	Campbell	42
Boardman	59	Akron South	54
Boardman	54	Hubbard	42
Boardman	23	Struthers	32
Boardman	65	Rayen	33
Boardman	63	Wilson	48
Boardman	52	Warren Harding	39
Boardman	54	Salem	55
Boardman	65	Fitch	52
Boardman	81	Girard	42
Boardman	60	Brookfield	44
Boardman	81	Campbell	35
Boardman	54	Hubbard	43
Boardman	43	Struthers	40
Boardman	57	South	62
Boardman	65	Fitch	54
Boardman	73	Girard	42
Boardman	53	Brookfield	43

J.V. Basketball

Led by the coaching of Mr. Paul Andraso, the 1967-68 J.V. basketball team achieved a record of 15 wins and 3 losses, only one of which was in S.V.C. competition. In mid-season the team was changed to include five freshmen, whose ability added to the strong playing of the sophomores. Statistical leaders included sophomores Ron Kreps in scoring with 175 points, Ken Clark in assists with 38, and freshman Rick Harr in rebounds and foul shooting with 117 and 59% respectively.

Seated: Greg Dunn, Rich Harr. *Standing:* Tim Storm, Jim Parknavy, Tim Longacre.

Fr. Record

Boardman	54	Poland	13
Boardman	47	Struthers	43
Boardman	28	Salem	32
Boardman	31	Campbell	30
Boardman	32	Fitch	34
Boardman	35	Hubbard	34
Boardman	19	Warren Western Reserve	47
Boardman	36	Brookfield	42
Boardman	28	Campbell	45
Boardman	41	Hubbard	44
Boardman	35	Warren Harding	55
Boardman	36	Struthers	52
Boardman	30	Fitch	41
Boardman	49	Girard	31
Boardman	93	Brookfield	57
Boardman	33	Girard	36

Freshman Basketball

Boys on Coach Radler's team gained valuable experience for the future. Outstanding members of this team included Dave Erickson who led the team in scoring with 137 points, Tom Carlson, and Mark Taylor. Ten men made up the entire squad, whose record for the season was 6-10.

Kneeling: Rob Levinson, *mgr.,* Charles Schaff, Mark Taylor, Tom Delligatti, Charles Gulgas. *Standing:* Doug Meek, Dave McCauley, Ken Scholl, Gary DePerro, Dave Erickson, Ricky Geller.

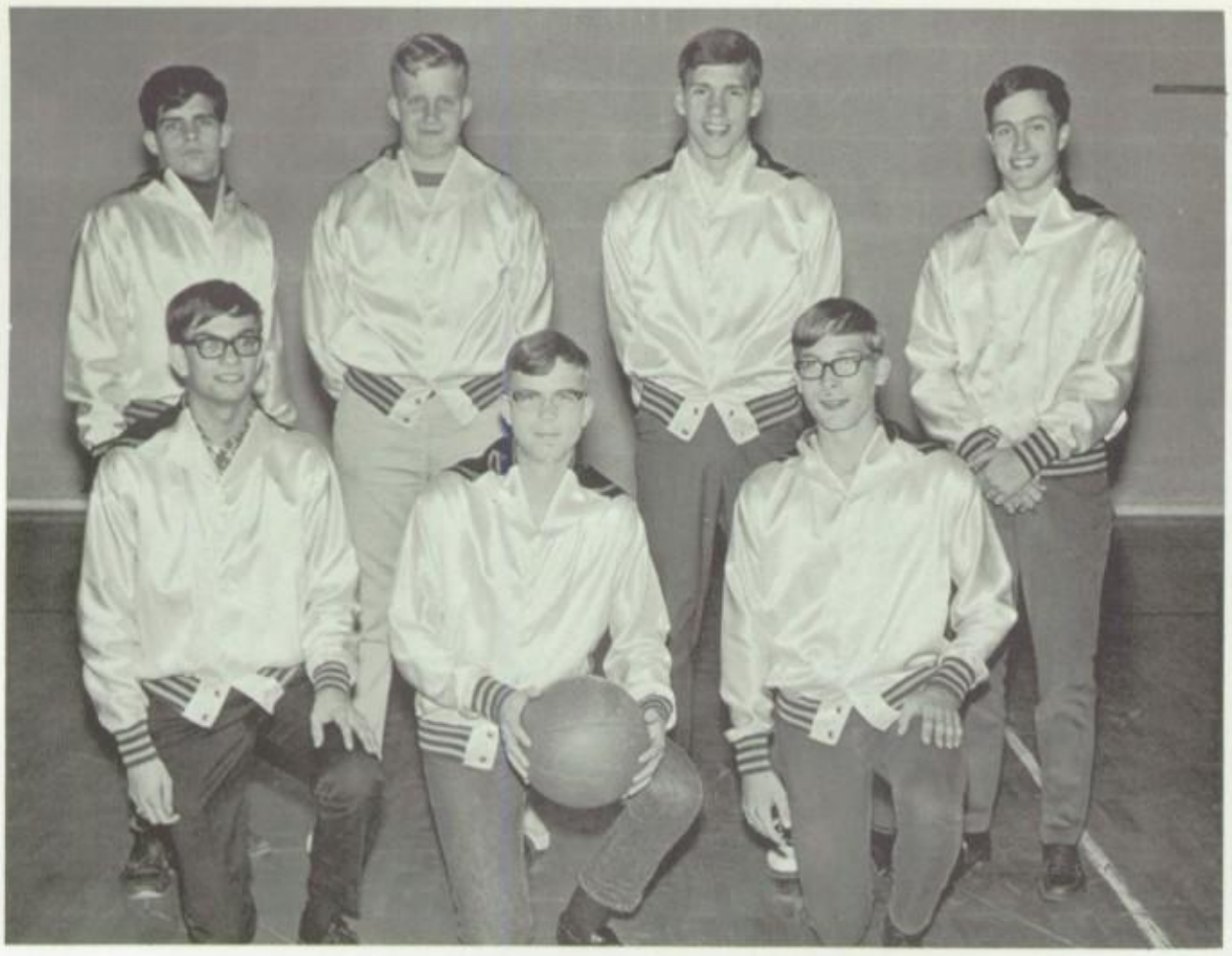

Managers and Statisticians: *Kneeling:* Mike D'Avanzo, Dave Armbrecht, Duane Filip. *Standing:* Bill Gubbins, Don Donaldson, Bob Gustafson, Dave Wonsetler.

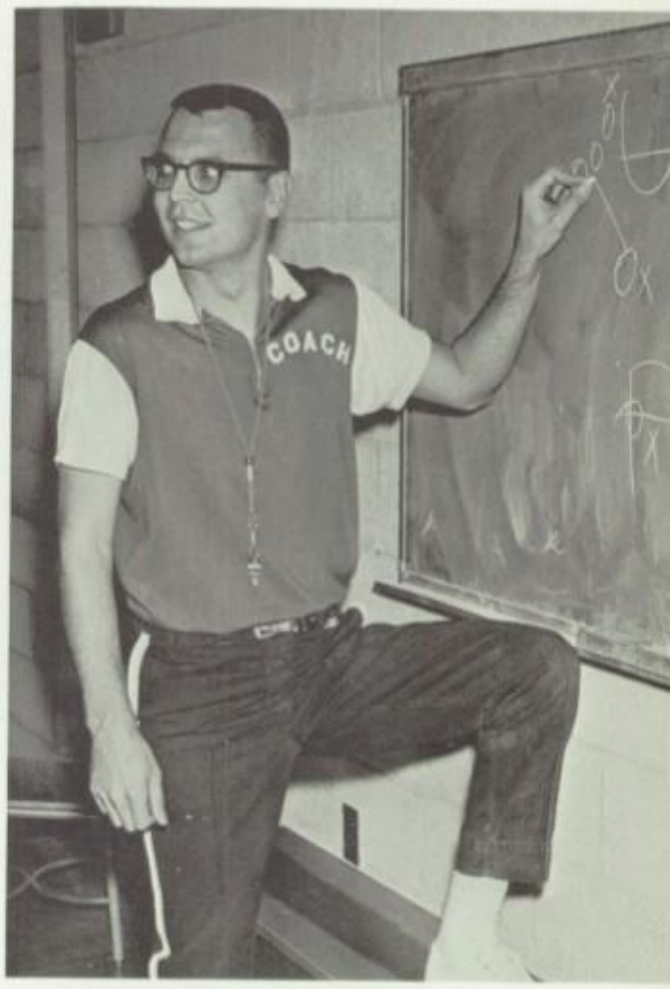

Mr. Paul Andraso,
J.V. coach.

Coaches and Managers

Mr. Lee Radler,
freshman coach.

Mr. Burns, *varsity coach,* checks the clock during an important time out.

Spirit Born Within

Twenty smiling girls in maroon and white formed an impressive line the length of the football stadium. All three squads, Freshman, Junior Varsity, and Varsity, exhibited their style of strict and perfect movements in the cheer, "Victory," and finished by forming pyramids. The crowd reacted enthusiastically by shouting its favorite yell, "1, 2, 3—4, 5, 6—7, 8, 9—10!" Each student began to feel a slight tingle. Perhaps it was due to the chill in the air, but more than likely it was caused by anxiety and excitement—contagious emotions caught from the cheerleaders.

Although their spirit was truly born within, the cheerleaders spent countless hours, together and individually, practicing group coordination and precision. As part of their training, the Varsity attended Camp All-American in Michigan last summer. The girls placed third out of sixty squads for their performing ability and received a trophy for the "most outstanding uniforms." A fourth place award was given to Jeannine King in individual competition.

Freshman Cheerleaders: Kneeling: Janey Jones, Phyllis Klumpp, Sherry Cook. *Standing:* Nancy Scott, *Captain;* Susie Passinger, Robin Ridinger.

This section reserved for a reclining pyramid.

Varsity Cheerleaders: Row 1: Jeannine King, Janet Cannon, Karen Olson, *Captain. Top Row:* Terri Hardin, Gail Storm, Diane Geller.

Junior Varsity Cheerleaders: Row 1: Sally Dougherty, Pam King, Jan McVey, Jeanne Stillson. *Top Row:* Mary Ellen Stevens, Bonnie Mead, Jan Deutsch, Mary Lou Schlettler, *Captain.*

The grass always looks greener on the other side!

Didn't our track stars forget sometning important?

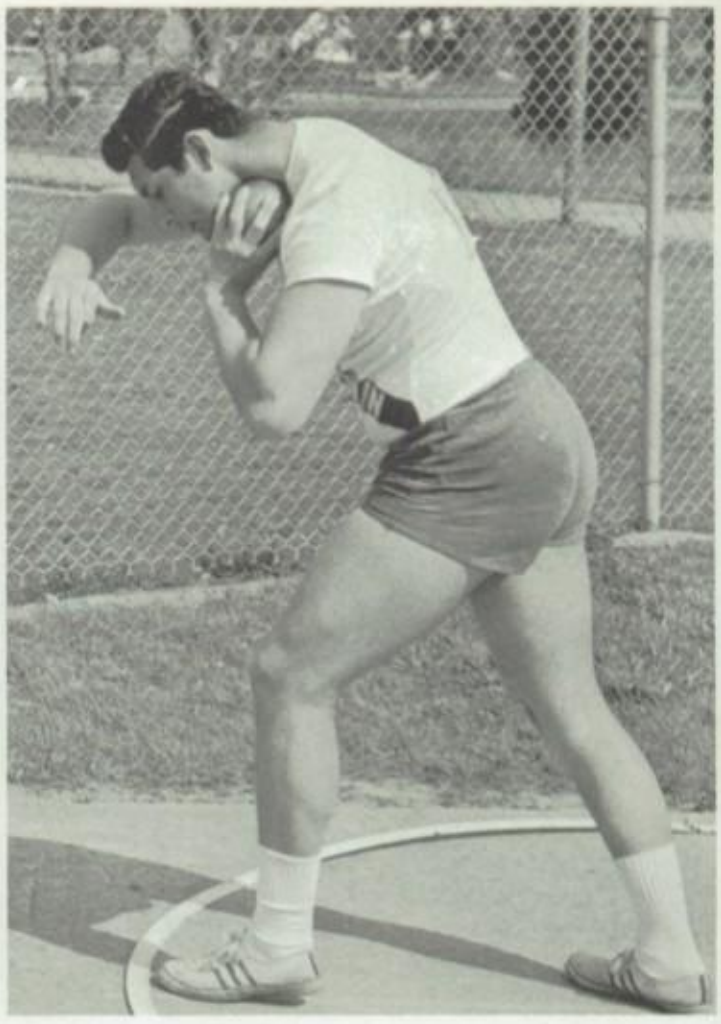

Larry Wire . . . lefty weightman.

Varsity Track

Because of their outstanding record in both dual and post-season meets, Coach Peter Gulgin said that the 1968 Track Team was "one of the best teams Boardman has ever had." Their dual meet mark was 8-0, while in post-season competition they won the Steel Valley, County, and District meets.

There were many outstanding individual performances this year; so many, in fact, that nine school records were broken. Team members who broke these records and their new times are as follows: Roger Kreps: *mile* 4:27.9, *880* 1:58; Larry Wire: *shot put* 54'11¼"; Tom Vaughn: *pole vault* 12'6½"; Jim Westerfield: *440* 50.6, *880 relay* team 1.33.6, *one mile relay* 3:31.

Fifty Years of Track

Track at B.H.S., started in 1918 by Coach Barton, has been one of Boardman's most successful sports. Since Mr. Gulgin's reign as coach beginning in 1954, the team has posted a record of 125 wins and 13 losses with three District, twelve Steel Valley, and thirteen County championship crowns.

Row 1: Jim Goddard, Rick Scharein, Larry Wire, Tom Vaughn, Paul Centric, Tom Draper, Doug Heuer, Dave Novotny. *Row 2:* Rick Wire, Jay Fisher, Wayne Verdenick, Chuck Moss, Craig Lutz, Forrest McCartney, Dave Murdoch, Bill Sikora. *Row 3:* Coach Peter Gulgin, Mark Lewis, Ralph Gustafson, Donn Kurjan, Bill McKibben, Darryl Heavrin, Jim DiGregorio, Tom Thompson. *Row 4:* Donald Donaldson, John Katzenmeyer, Bill Olson, Ron Kreps, George Brownlee, Pete Barris, Dave Donahue, *manager*.

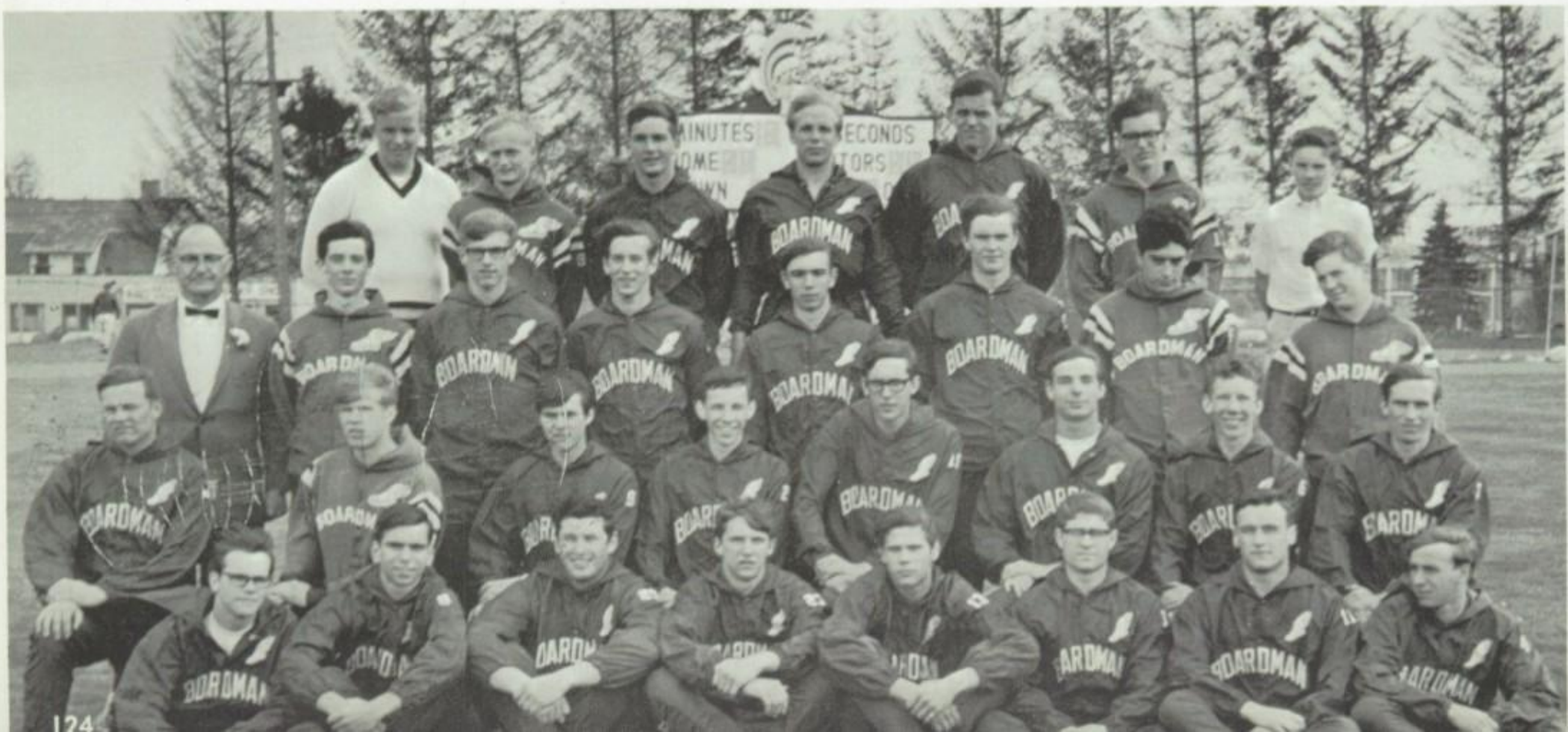

Row 1: Jim Pondillo, Stewart Jacobs, Greg Himes, Ed Istnick, Joe Lenefonte, Howard Zlotnick, Pat Finamore, Don Getz, Bill Marinucci. *Row 2:* Bill Goddard, Ray Reedy, Chet Woodworth, Bill Bean, Charles Schaff, Ron Anderson, Bill Marsden, Steve Glade, Gary Kay. *Row 3:* Steve Forster, bystander; Paul Lesigonich, Al Orlando, Rick Geller, Kim Westerfield, Jerry Strong, Jim Ellashek, Jim Davis, Ray English, Steve Johnson, Doug Meek, Coach Neil Williams.

Varsity Record

Boardman	81....Fitch	46
Boardman	89....Poland	38
Boardman	77....Hubbard	50
Boardman	74½..Warren Western Reserve	52½
Boardman	98....Salem	29
Boardman	89....Mooney	33
Boardman	83....Rayen	39
Boardman	78....Warren Harding	49

Freshman Track

Freshman thinclads, under coach Neil Williams, had a good season with a 4-1 record. Leading the team were Al Orlando in the high jump, Rich Geller in the pole vault, and Jerry Strong in the broad jump.

Shown here . . . a most pertinent part of the trackman's body.

Doug Heuer pins a number on Dave Murdoch before a track meet.

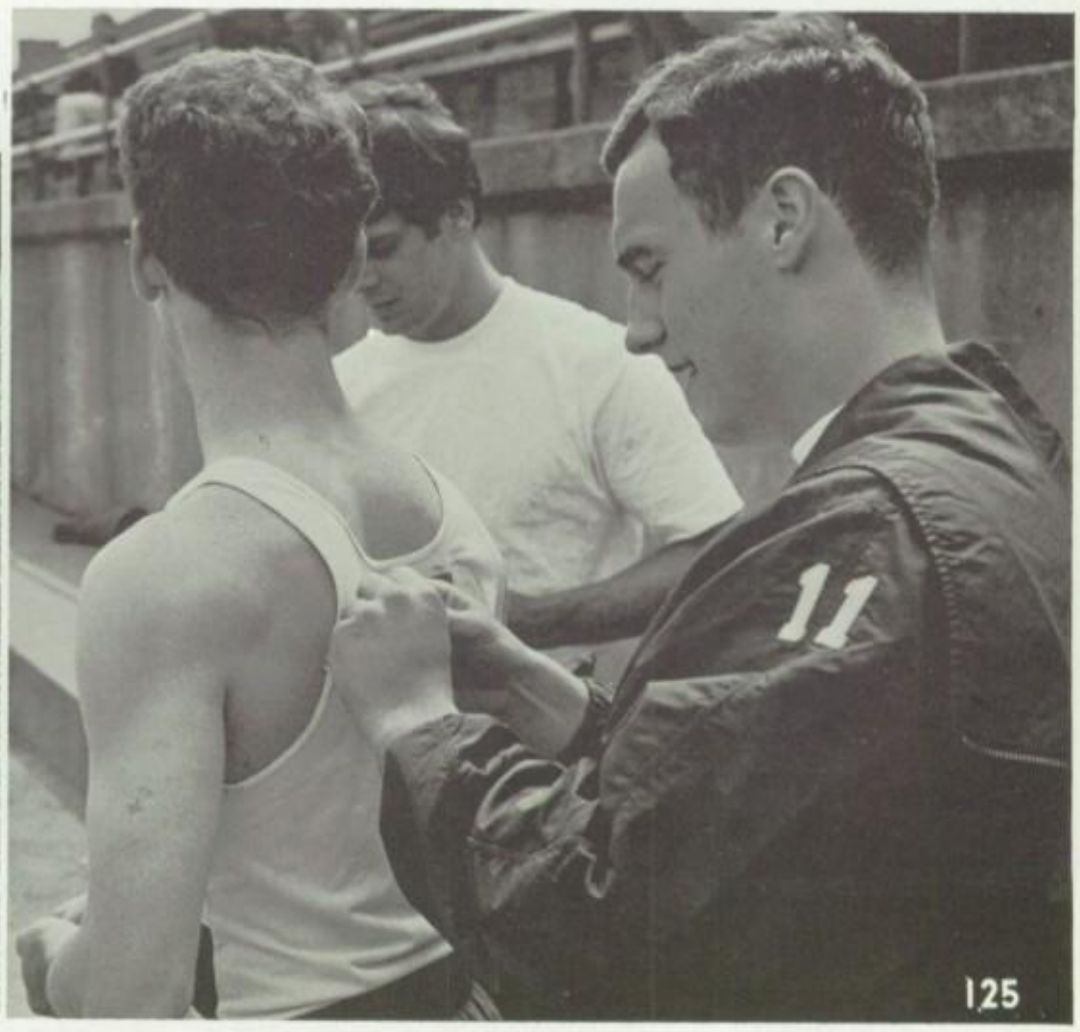

Track

Coaches and Managers

Assistant Coach Neil Williams and Head Coach Peter Gulgin proudly display the team's trophy for winning the district track meet.

Track managers: Dave Donahue and Don Donaldson.

Mr. Sal Guappone, basketball coach at Struthers, takes a measurement as Ron Kreps stands by to make sure there's no mistake—how high did you say it is?!

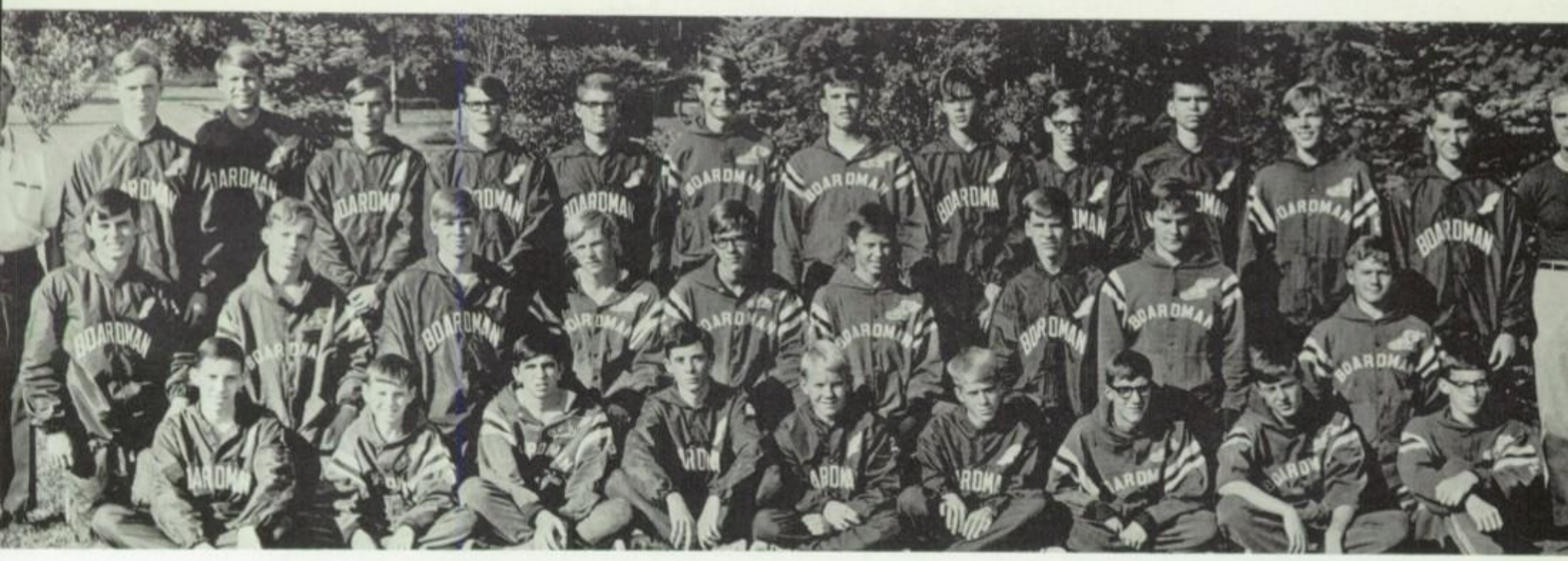

The Varsity Team Seated: Charles Moss, Dave Donahue, Jerry Jordan, Mark Lewis, Merrill Lutz, Jim Tracy, Gary Hofmaster, Norm Hughes, Don Smiley. *Row 2:* Wayne Verdinek, Jurgen Uys, Jay Fisher, Bill Cook, Mark Pilgrim, Vic Delligatti, Doug Clark, Darryl Heavrin, Bob Heaver. *Top Row:* Mr. Gulgin, *head coach;* Anders Barsk, Roger Kreps, Bill Sikora, Jim Goddard, Tom Draper, Brian Antal, Larry Hageman, Paul Centric, Steve McQuain, Rick Scharein, Mark Pattison, Jim Braham, Mr. Williams, *assistant coach.*

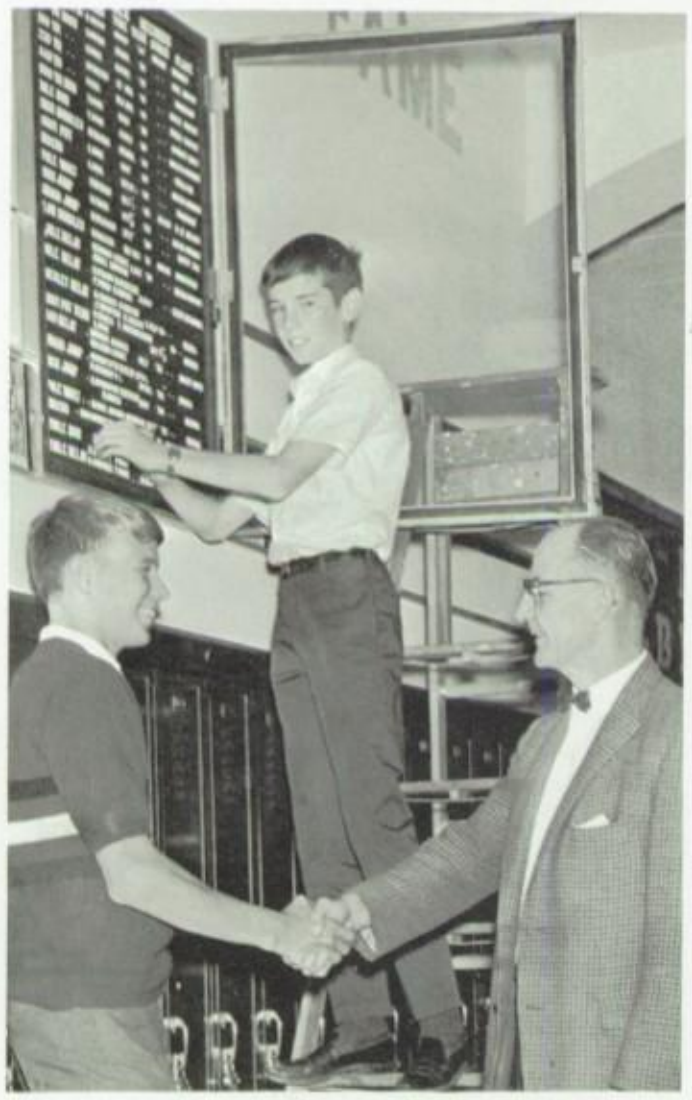

As Dave Donahue changes the board, Coach Pete Gulgin proudly congratulates Roger Kreps for breaking the 2-mile run record at Struthers in 1967.

Cross Country

Cross Country is a sport requiring great endurance and stamina, definite qualities of the Spatran runners. Our team, coached by Mr. Peter Gulgin and his assistant Mr. Neil Williams, finished the 1967 season with a 3-1 record. The lone loss, at the hands of Niles McKinley, was the first in 31 consecutive meets.

Roger Kreps ended the season with an outstanding personal record. He received the Dennis Stoner Award as the squad's best runner for the second straight year. Roger was named the hardest worker, and also logged the most practice miles. Paul Centric was cited as the team's most improved member.

In 1954, Coach Gulgin revived Cross Country at B.H.S. Before this, it had not been recognized as an official school sport, although Mr. Ballinger trained many boys interested in running in meets held with neighboring schools.

The Freshman Team Kneeling: Don Getz, Joe Lenefonte, Howard Zlotnick, Bud Gosh. *Standing:* Bill Bainbridge, *manager;* Doug Handel, Mike Molnar, Bill Beam, Mr. Williams, *coach.*

Varsity Record

Boardman	26	Lakeview	29
Boardman	25	Poland	49
		Liberty	66
		Springfield	127
Boardman	19	Warren Harding	42
Boardman	38	Niles	32
		Warren Western Reserve	53

County Meet . . . Second place
NEO District Meet . . . Fifth place

Row 1: Paul Thompson, Howard Price, Gary Simon, Greg Hymes, Tom Pletcher, Paul Roloff, Louis Wolk, Neal Sturgeon, Kenneth Reed, Edward Istnick, Nancy Shane, Ron Mullen, Randy Vesgo, Randy Lowther, Wayne Lawn. *Row 2:* Rick Wire, Scott Ridinger, John Domer, Scott Gordon, Mike Cosgrove, David Laverock, Tom Vaughn, Steve Warden, John Poschner, David Yeany, Marshall Buck, Ted Davidson, Dennis Engstrom, Steve Kelly, Jeff Hart, manager, Rick Freeburg, Lane Galey. *Row 3:* Mr. Shook, *Assistant Coach;* Norman Hughes, Ben Wissinger, Woody Metcalf, Rick Bloomstrom, David Kirkham, Gary Freeburg, Dayne Sammartino, Mike Russo, Robert Morris, Tom Torsney, Robby Axelson, Mark Stephan, Gary Mullen, Carl Lewis, Mr. Ballinger, *Coach.*

Rifle Team

Boardman's #1 Rifle Team ranked second in the Steel Valley Ohio-Pennsylvania Rifle League with an 8-1 record and 916 average. The squad, coached by Mr. Allan Ballinger, was the number one high school team in Ohio, and in the NRA Postal matches at Boardman Range it scored in the upper fifth in the U.S.A. Top team shooters were Don Wanick with a 189 average and Rob Morris, who had a 185 average.

The #2 Rifle Team, under the coaching of Mr. Shook, completed the season with a 4-5 record. Composed of freshmen and sophomores, this team also competed in Steel Valley Penn-Ohio Rifle League. Leading scorers were Gary Freeburg and David Yeany.

Record

Boardman	903...South	871
Boardman	904...Western Reserve	844
Boardman	907...New Castle	0
Boardman	929...Hickory #2	721
Boardman	903...Hickory #1	908
Boardman	915...Howland	855
Boardman	918...Western Reserve	873
Boardman	919...Canfield	909
Boardman	919...Canfield Sportsmen	852
Boardman	924...Boardman #2	821

Row 1: Mr. Ballinger, *Coach;* Gary Freeburg, Don Wanick, *Captain. Row 2:* Paul Thompson, Lane Galey, Bob Morris. *Row 3:* Dave Kirkham, Dennis Engstrom, Gary Mullen.

Top Row: Larry Tyrell—*Manager,* Sam Cercone—*Manager,* Bob Bates, Pat Brucoli, Forrest McCartney, Larry Hageman, Bill Cook, *Coach* Jim Lendon. *Bottom Row:* Terry Sheban, Don Gregory, Vic Delligatti, Bob Heaver, Jim Tracy, Dave VanSuch.

Varsity Record

Boardman	32	Pymatuning Valley	5
Boardman	27	Beaver Local	16
Boardman	13	Marlington	33
Boardman	23	Salem	16
Boardman	27	Rootstown	16
Boardman	19	Howland	20
Boardman	21	Minerva	18
Boardman	29	Warren Western Reserve	19
Boardman	28	Canfield	11
Boardman	26	Alliance	11
Boardman	31	Warren Harding	8

Wrestling Team

The 1967-68 season was the year Wrestling came into its own at Boardman High. Besides the outstanding individual and team records which were the best in the sport's seven year history, the team received enthusiastic support from the student body at home and at away matches. Leading the team to their 9-2 dual match record which earned them a tie for the League Championship, were seniors Don Gregory, Larry Hageman, Bob Heaver, and Forrest McCartney. Gregory and Hageman were undefeated in dual matches (11-0), while Heaver's and McCartney's records were 9-2. Though the team was only able to place third in the League Tournament, both Gregory and Hageman won their divisions while Heaver and McCartney finished second. In the sectional tournament, Gregory and Hageman finished second, while Heaver finished third and McCartney fourth.

During the customary handshake, co-captains Bobby Heaver and Larry Hageman size up their opponents before a match.

Senior Mat Men

Bob Bates

Don Gregory

Larry Hageman

Bob Heaver

Forrest McCartney

Row 1: Joe Mayo, Kim Grant, Frank Berezo, Jeff Pelley, Frank Tuscano, Bud Joyce, Jim Miller, Greg Crowley. *Row 2:* Gary Jennings, Gareth Jenkins, Jack Hay, Dave Taylor, Dave Anderson, Ken Clar k, Ray Mellott, Tom Jacobs, Tim Storm, Don Wanick, Bruce Beard.

Baseball Team

The 1968 Boardman High baseball season was one of surprises, disappointments, and rainouts. The team, whose record was 7-6, had strong hitting support from Greg Crowley, batting .353 and voted most valuable player, sophomore Kim Grant (.333), and seniors Ray Mellott (.316), and Tom Jacobs (.305). Coach Tom Ferrara's outstanding pitchers were junior Jack Hay with 25 strikeouts in 29 innings and Dennis Anderson pitching 18 strikeouts in 22⅓ innings.

Boardman 15	Brookfield	0
Boardman 7	West Branch	2
Boardman 6	New Castle	4
Boardman 4	Liberty	3
Boardman 4	Hubbard	0
Boardman 0	Warren W. R.	6
Boardman 0	Warren W. R.	3
Boardman 1	Warren Harding	4
Boardman 8	Hubbard	5
Boardman 0	Struthers	8
Boardman 2	Hubbard	3
Boardman 0	Struthers	2
Boardman 9	Brookfield	0

Frank Berezo

Tom Jacobs

Ray Mellott

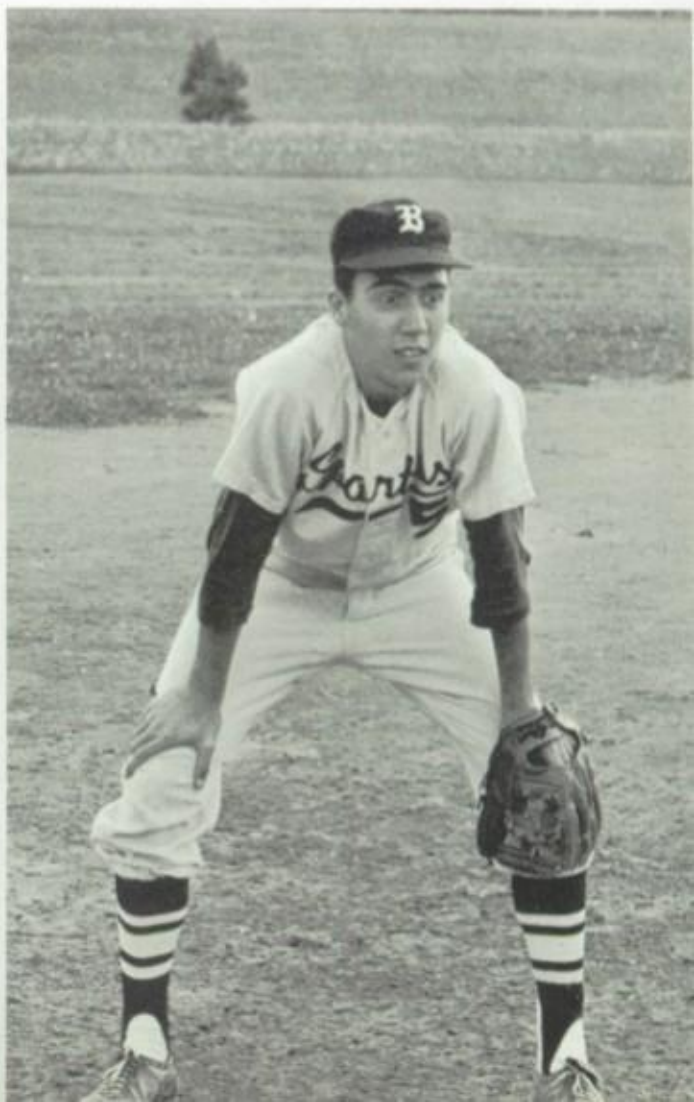

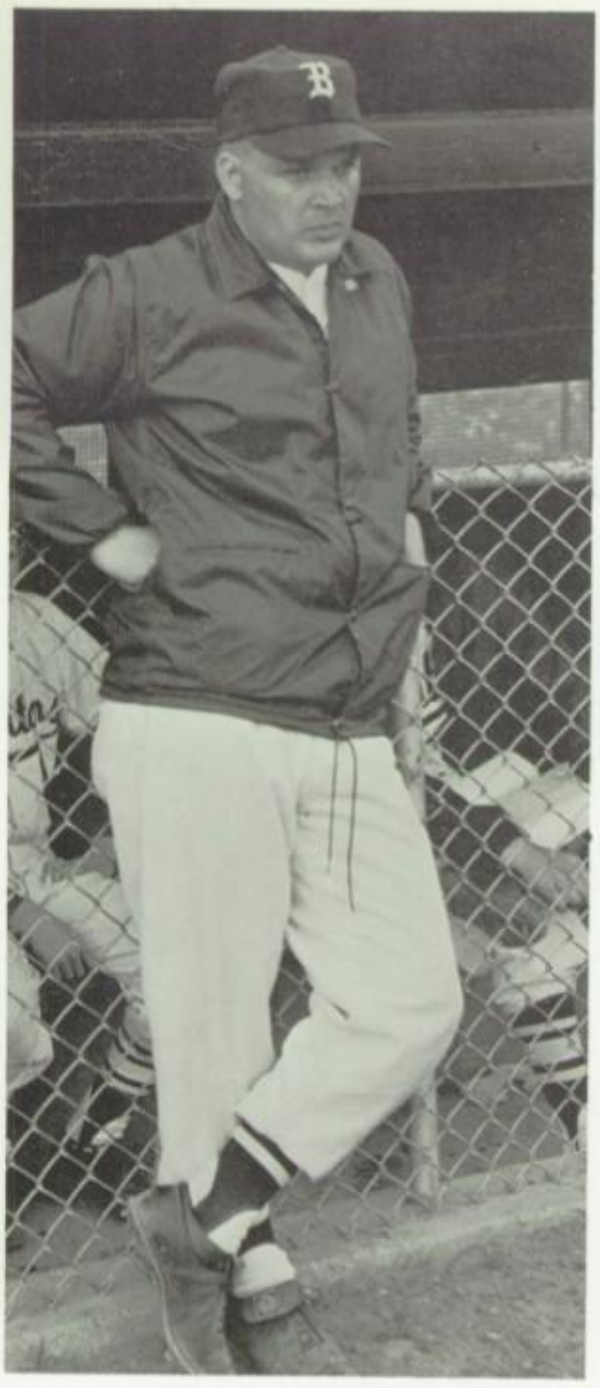

Coach Tom Ferrara

Managers: Gary Jennings, Ted Pezatta, John Ingram.

Reserve Team: *Row 1:* Alan Weimer, Gary Kirk, Bob Sacui, Pat Costello, Steve Forster, Bob Sheely. *Row 2:* Joe Mayo, Tim Storm, Mike Edelheit, Dan Sacui, Gary Anderson.

Jim Miller

Dave Taylor

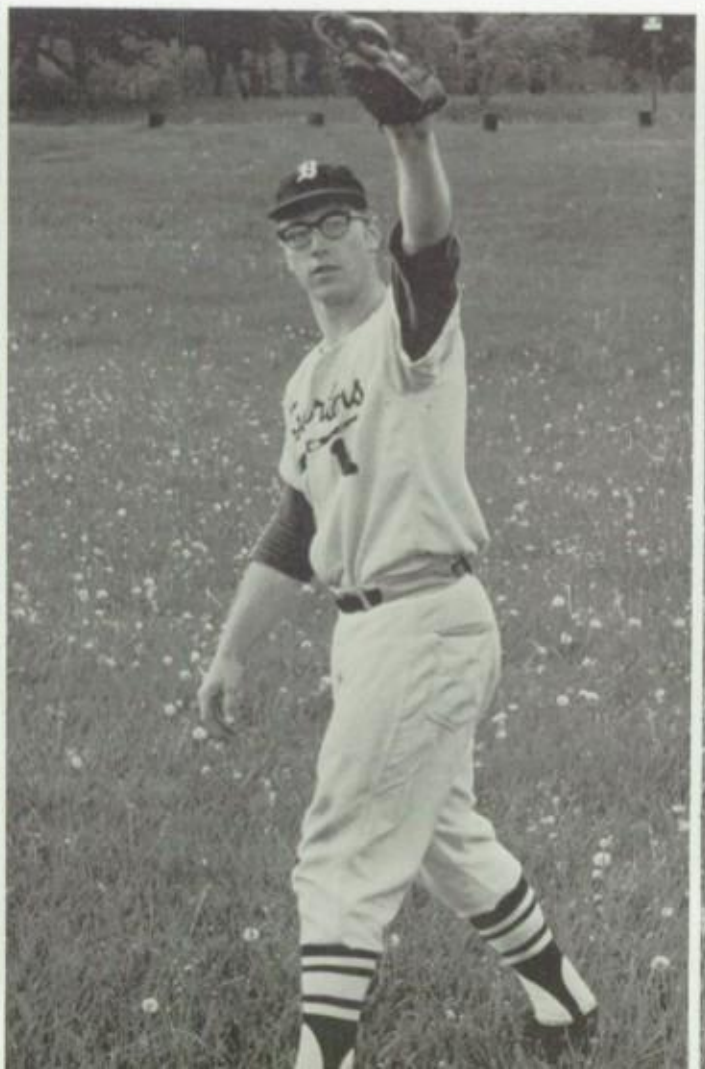

Don Wanick

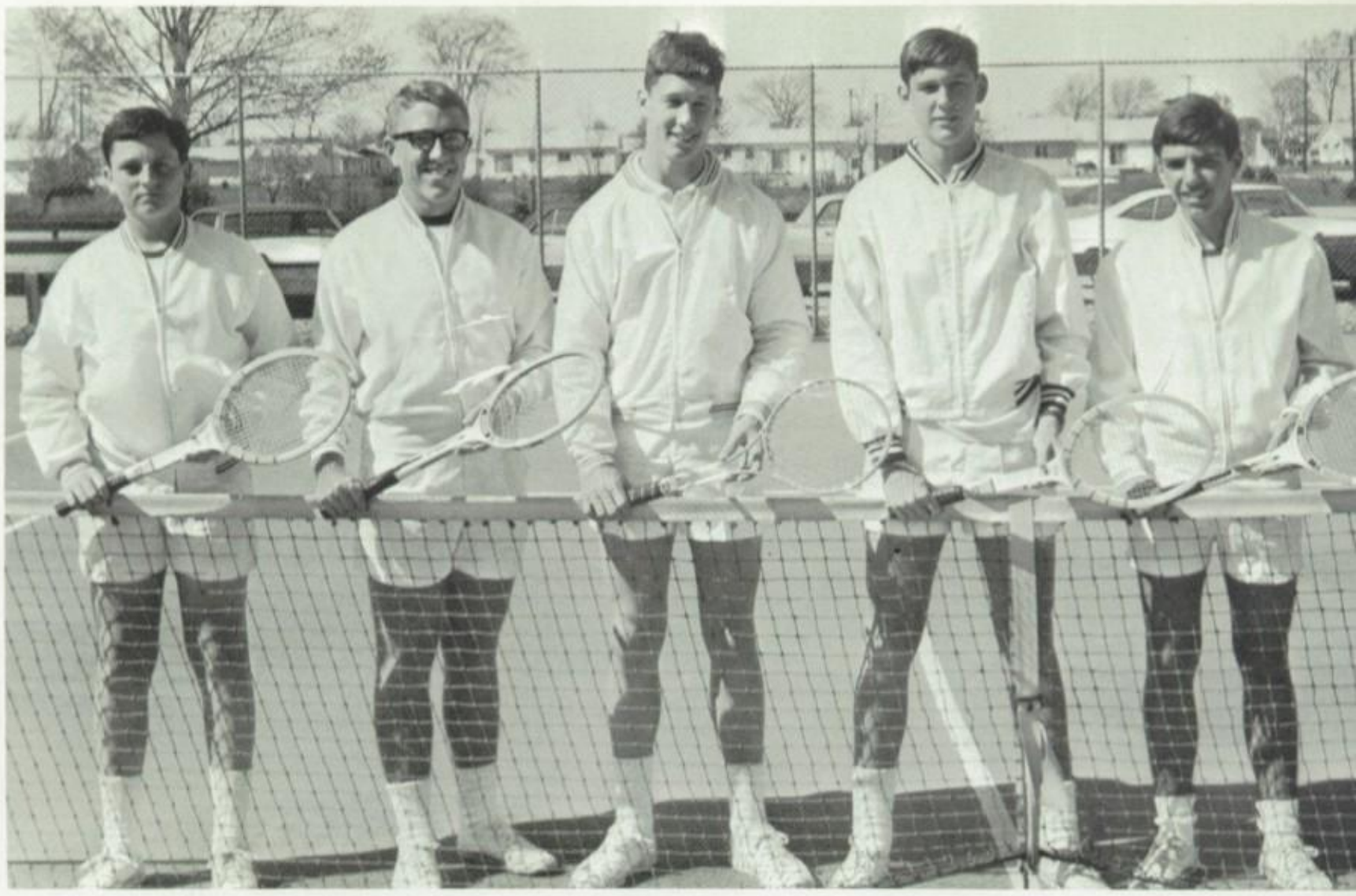

Mark Taylor, John Wilkie, Gregg Dunn, Dave Erickson, Jeff Wilkie.

Tennis Record

The young tennis players of Boardman High backhanded their way to a fine 8-1 record. Under the experienced direction of Mr. John Garver, the team consisted of one junior and four freshmen.

The freshman doubles team of Dave Erickson and Greg Dunn finished first in the district and were not eliminated until the quarterfinals at the Columbus State Tournament.

Boardman	7..Ursuline	0
Boardman	7..Mooney	0
Boardman	5..Warren Harding	2
Boardman	3..Warren Western Reserve	4
Boardman	7..Poland	0
Boardman	5..Canfield	2
Boardman	7..Hubbard	0
Boardman	6..Niles	1
Boardman	4..Warren J.F.K.	3

John Garver, *coach.*

Dave Erickson and Greg Dunn formed the doubles team that went to state.

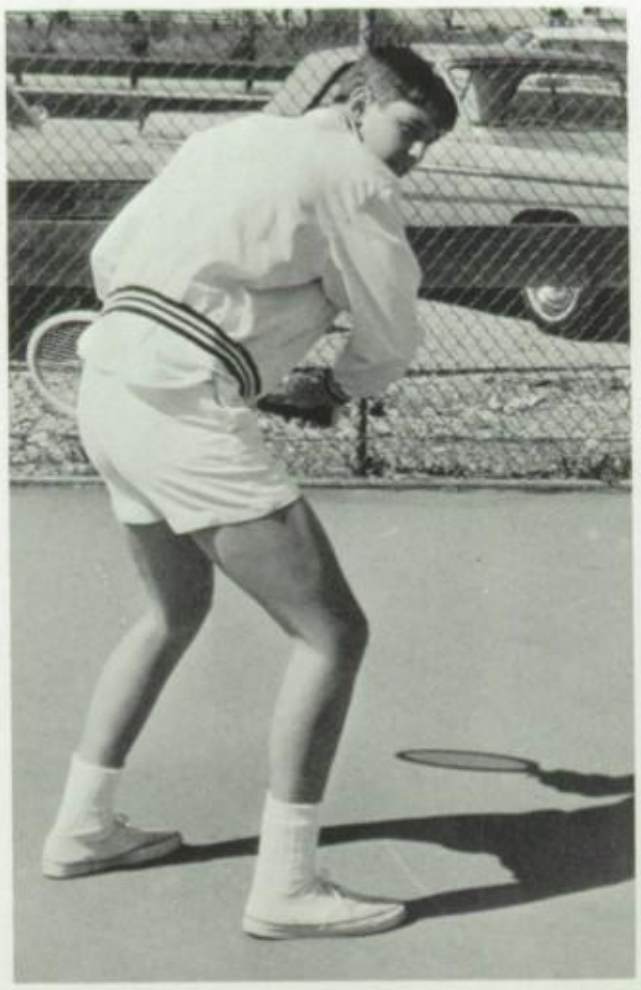

Left to Right: Marc Camens, Mike McPhee, Dave Wonsetler, Dan Hahn, Tim Turk, Tony Lucarell, Bill Hrinko.

Record

Boardman	12	Brookfield	13
		Fitch	5
Boardman	18	Brookfield	8
		Girard	4
Boardman	5½	Salem	2½
Boardman	18	Fitch	2
		Campbell	10
Boardman	7	Hubbard	13
		Struthers	10
Boardman	5	Ursuline	3
Boardman	6	Poland	2
Boardman	5	Mooney	4
Boardman	6	Salem	2
Boardman	16	Girard	0
		Hubbard	14
Boardman	4	Ursuline	5
Boardman	4	Mooney	5
Boardman	7	Poland	1

Golf

Guided by Mr. Rovnak, the Spartan Golfers stroked their way to a 14-6 season record. Again Boardman finished second in the Steel Valley, and placed 6th in the district with a 215 team total. Senior Mike McPhee finished as second low medalist in the Steel Valley Conference with a 38.7 average.

Coach Mike Rovnak

Bill Hrinko
Dave Wonsetler

Marc Camens
Mike McPhee

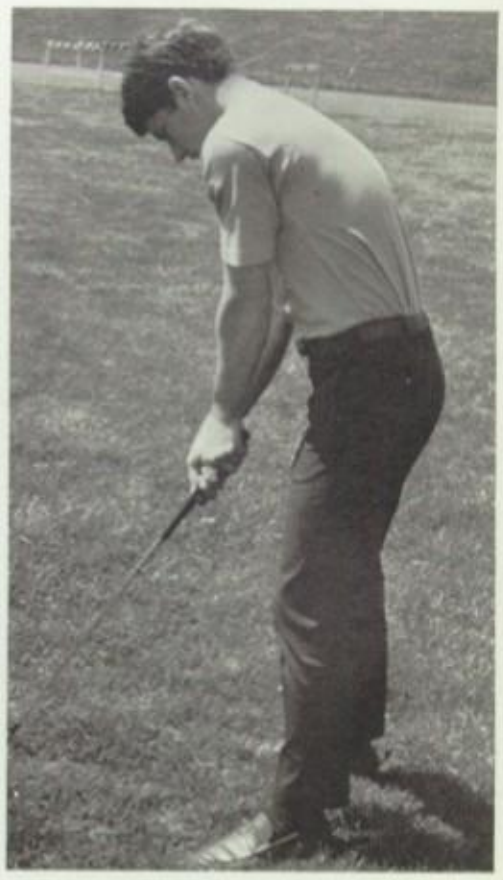

While McDonald's rates high with contemporary BHS students, Catherman's store was the after school hang-out in 1941.

Underclassmen

Freshman Officers 136
Freshman Class 137
Sophomore Officers 144
Sophomore Class 145
Junior Officers 152
Junior Class 153

Freshmen
Class of 1971

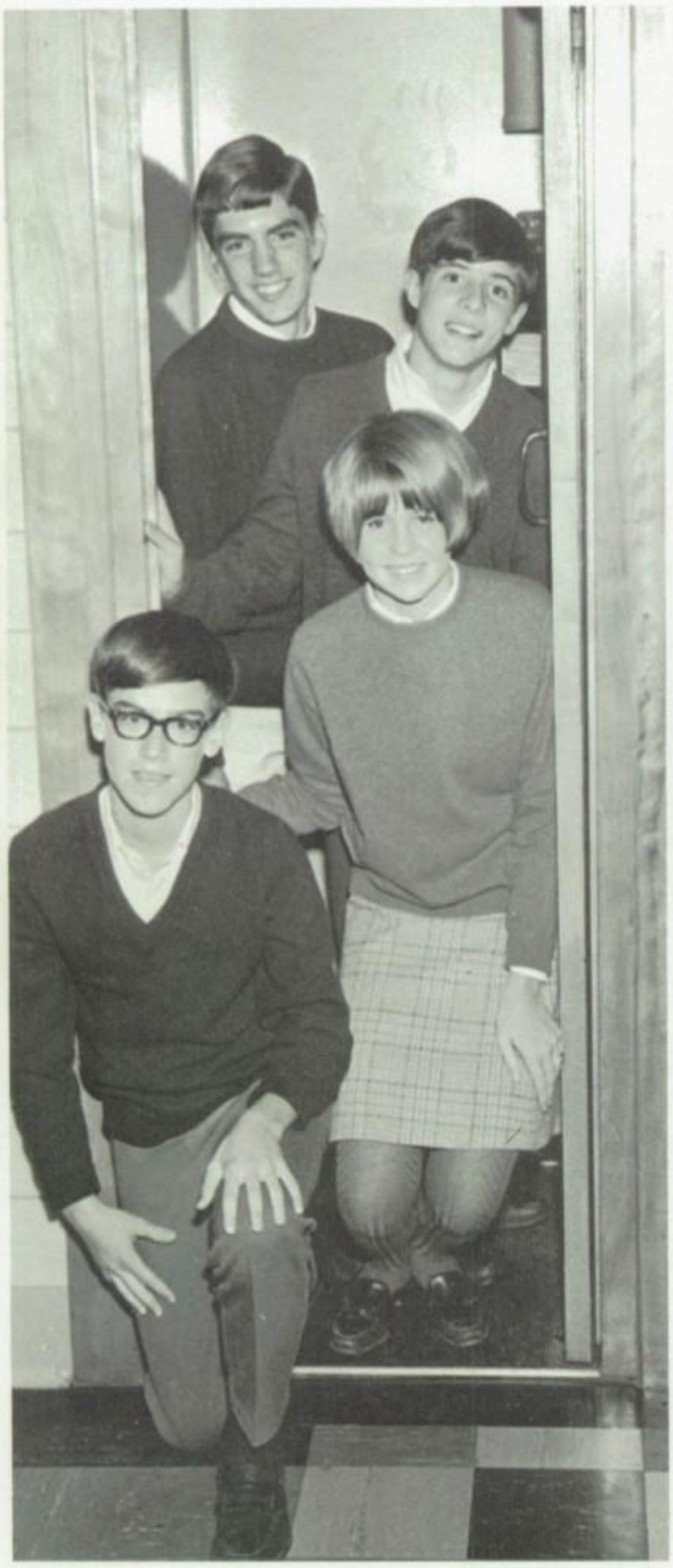

FRESHMAN CLASS OFFICERS: *From top to bottom:* Jeff Wilkie, *vice-president;* Charlie Schaff, *president;* Carol Rosenberger, *secretary;* Jeff Segall, *treasurer.*

If it is true, as the sociologists say, that one individual can change the dynamics of a group, then imagine what potential the 560 freshmen of the class of 1971 possess. At the beginning of the school year, the upperclassmen awaited their presence with high hopes and expectations, for the freshmen were the recipients of all the activities and events that evoke so many memories in the seniors. These underclassmen represent a fresh beginning in high school life because they are the seeds which will, in four years' time, develop into golden flowers. Gold is part of the foundation for all that is bright and beautiful. So too, the freshmen are a part of Boardman, a part of the color and spark of high school community life, and a part of its academic and social climate. And so, as the upperclassmen watch the development of the anxious seeds as they acquire roots, they smile and remember their beginnings, too.

A gym class—BEFORE Mr. Rovnak arrives with his glance and commanding appearance.

Jerry Allason
Carolyn Allen
Jane Amreihn
Claudia Anderson

Darlene Bowdich
Kathy Bradshaw
Pat Bradshaw
Phillip Brewer

Daria Anderson
Ronald Anderson
Peter Andrews
Steven Andrews

Michael Briach
Georgia Brown
Kenneth Brown
Nancy Brown

Gregory Anstrom
Deborah Antal
Karen Antal
Keith Antal

Patrick Buchanan
Judy Calvin
Debbie Campbell
Karen Carano

Kathie Ashbaugh
Larry Aspeotes
Donna Babik
Christine Babinsky

Dick Carissimi
James Carlson
Tom Carlson
Claudia Carney

Lynn Baird
Virginia Bancs
Robert Bannon
Donna Barber

Bruce Carothers
Lynnellen Catlos
Tim Cearfoss
Armando Cencia

LuAnn Barnes
Kathleen Batcha
Curtis Baun
Patricia Bautz

Mary Chalky
Diane Chaparas
Diane Chengelis
Mike Cicchillo

Vaughn Bayer
Kris Bayless
Ray Baytos
Bill Bean

Janice Ciminero
Bill Cipperley
Jerry Clark
Larry Clark

Patricia Bell
Darlene Bendel
David Benedetto
Greg Bennett

James Clemens
Richard Cohen
Susan Cohen
George Cole

Debra Berger
Patti Berkowitz
Frank Berry
Joseph Bertin

Tom Comerford
Alexa Conroy
Sharyn Cook
Bob Coombs

Gary Best
Gloria Bettile
Randall Betts
Marjorie Bidner

Gary Cope
Mike Cosgrove
Lynn Costello
Bill Croasmun

Mark Bierdeman
Dudley Black
Jan Bodin
Thomas Bodnar

Kathy Crowe
Kathy Crowley
Keith Crutcher
Lauren Dahlquist

Rita Bodnovich
Deborah Bognar
Cheryl Booksing
Edward Borts

Tom Davidson
Jim H. Davis
Jim R. Davis
Tom Davis

Tom Davison
Gary Day
Aileen DeCato
Chuck Deladurantey

Cris Dell'Arco
Tom Delligatti
Gary DePerro
George DePerro

Dale DiCarlo
Andrea Dick
Marilyn DiGregorio
Lesley Dilley

Karen Dina
Gary Dionisio
Diane Ditata
Bob Dolle

Don Donofrio
Dan Dorcas
Rosemary Doria
Chuck Dornshuld

Colleen Dougherty
Marilou Douglass
Alex Downie
Ricky Dudek

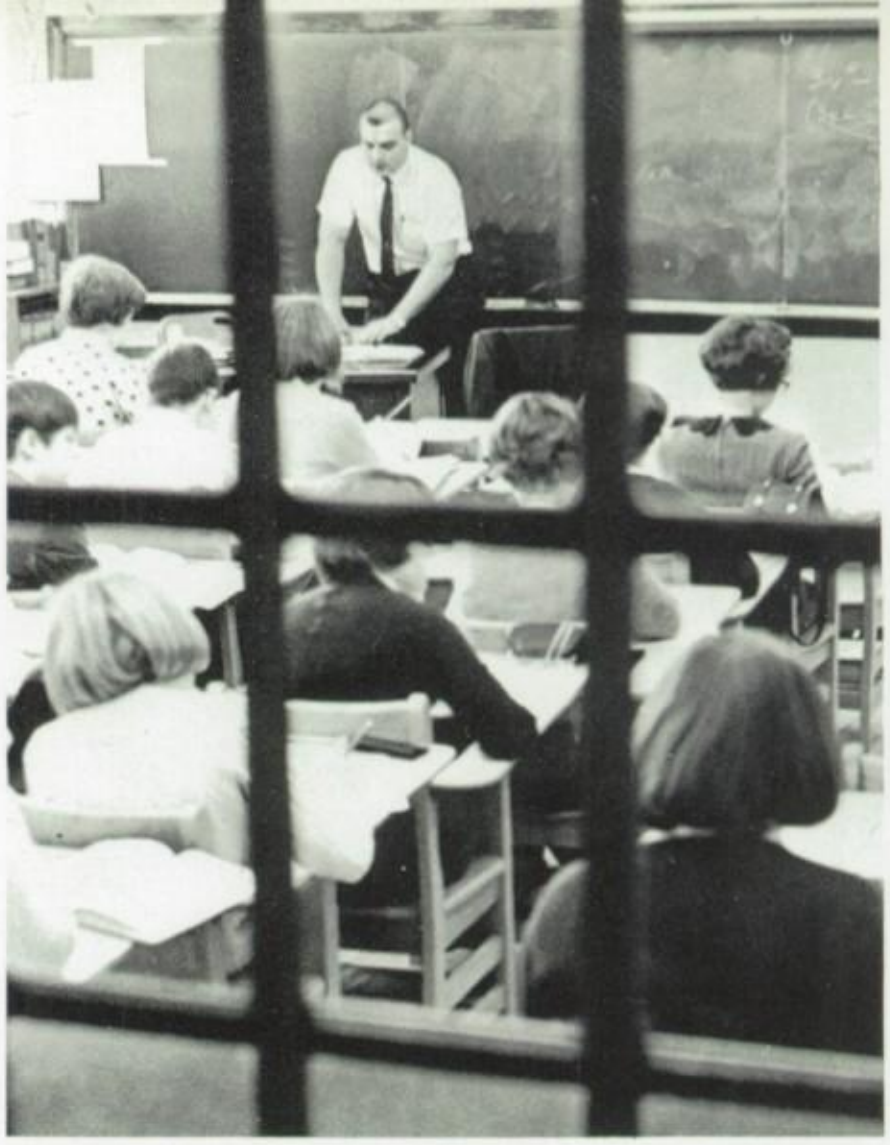

Jim Oesch's lens framed an unaware Mr. Hawk during a session in factoring.

Barb Dulay
Paul Duncan
Greg Dunn
Mike Edelheit

Bert Ehrenberg
Joanne Elias
Jim Ellashek
Dennis Elliott

Hermine Emrich
Cathy Engel
Ray English
Howard Erickson

Howard Esposite
Bob Evans
Jim Evans
Nancy Evans

Rocco Evans
Taylor Evans
Bill Fanos
Ann Farabaugh

Diane Faraglia
Mark Faraglia
John Farver
Frances Fedor

Jeff Feldman
Ron Ferenchak
Dan Fero
Dave Filippone

Mike Finamore
Ben Finer
Judy Fink
Sharon Fink

Adrienne Fisher
Renee Fitori
Evelyn Flesher
Bill Flesse

David Flight
Jim Focht
Ron Ford
Suzanne Forestal

Steve Forster
Linda Foster
Dick Freeburg
Shirley Freed

Margaret Fulkerson
Nancy Garrett
Pam Garver
Lou Gasser

Priscilla Gay
Clare Gebelein
Richard Geller
Debbie George

Terri George
Sandy Geschwender
Donald Getz
Greg Giannios

Nancy Gibson
Lee Gillam
Regina Gillen
Wayne Gillis

Steve Glade
Bill Goch
Bill Goddard
Debbie Goglin

Joseph Golec
Dave Gorcheff
Dave Gorsky
Joyce Gorsky

Harold Grace
Jim Greene
Mark Greer
Mike Gresh

Lynn Griffis
Ray Grim
Richard Gross
Mike Grossman

Gary Grybos
Chuck Gulgas
Chuck Gurd
Chuck Gustafson

Richard Gustafson
John Gustavson
James Halls
Nancy Hammerton

Doug Handel
Linda Hanft
Pam Hanlon
Kathy Harbison

Sandra Harley
Richard Harr
Gary Harris
Tom Harris

Holley Harrison
Gerald Hartman
Pam Hay
Janis Hazlett

Nancy Heaver
Randy Hedlund
Jeanine Hellwig
Jeff Hempel

Karen Henderson
Linda Hendricks
Susan Henry
Linda Hicken

Debra Hodges
Don Hofmeister
John Hornickel
Loren Housel

Marilyn Hudak
Nanci Hutcheson
Joan Hutchison
Greg Hymes

James Ischkum
Ed Istnick
Stuart Jacobs
Barb James

Don Jerome
Candy Jessup
Debra Johnson
Richard Johnson

Scott Johnson
Beverly Jones
Del Jones
Janey Jones

Karen Jones
Kathy Jones
Susan Jones
Wendy Jones

Diane Jordan
Nick Kaleel
Kathy Karafillides
Chuck Kasbee

Carl Kashubara
Karen Katavolos
Gary Kay
Pat Kenney

Steve Kenworthy
Kathy Keppler
Charlene Kerr
Mark Kessler

Sallie Kimmel
Nancy King
Barb Kissack
Phyllis Klumpp

Tim Knapik
David Knight
Gayle Kopey
Linda Kornswiet

Sue Leporis
Paul Lesigonich
Bob Levinson
Vicki Libb

Ken Kosola
Janet Kovach
John Kovach
Tony Kralj

Tammy Lieberman
Kathy Lingg
Art Lonardo
Patty Long

Bob Kuti
Jeff Krichbaum
Joetta Krupa
Bob Kurtz

Tim Longaker
John Lopac
Tim Love
Susan Luce

Shirley Kwiecinski
Karen Lain
Bob Lake
Bill Lake

Becki Luke
Erik Lusins
Bob Lynch
Dave Macaulay

Bob Lange
Susanne Lanzino
John Latronico
Mary Laverie

Cathy Malone
Paul Malove
Stella Mamajek
Lee Ann Manera

Nancy Lee
Melanie Leigh
Joe Lenefonte
Jim Lepore

Linda Manners
Cindy Mansfield
Richard Marinucci
Bill Marsden

Judi Brick and Peggy Yarosh get souvenirs of Chinatown—hand-painted tattoes.

Jan Martin
Deborah Masluk
Doug Matthews
Janet Mauser

Terence Paolone
Greg A. Parisi
Greg F. Parisi
Jim Parknavy

Gil McAninch
Stephana McClaran
Bob McCreary
Jim McEwan

Rick Parks
Frank Pascale
Sue Passinger
Wendy Patterson

Nancy McIntire
Jacqueline Mc Kee
Richard McKee
Debra McKendry

John Patton
Danny Paz
Ken Peloe
Richard Perkins

Dolores McQuain
Edward McQuillan
Doug Meek
Cheryl Meeker

Martha Peters
Greg Peterson
Pam Peterson
Kathy Phillips

Nancy Mesarch
Al Miles
Diane Miller
Marcia Miller

Geary Phipps
David Pincus
Ann Pirko
Guy Pizzoferrato

Frances Minerd
Mike Molnar
Steve Molnar
Marilyn Monroe

Tom Pletcher
Gene Plichta
Gayle Plunkard
Denese Polumbo

Mark Montgomery
Jim Moon
Al Moore
Candy Morfee

Jim Pondillo
John Porrazzo
John Poschner
Candy Prater

John Morgan
Keith Morris
Pat Morris
Jim Meuller

Bill Preston
David Pritchard
Gary Pritchard
Richard Prokop

Ron Mullen
Nick Muntean
Tim Murray
Leslie Nagel

Kathy Ramsey
Tom Redding
Ken Reed
Ray Reedy

Jim Naumoff
Joyce Nelle
Barb Nelson
Philip Oberg

Charles Hempes
Mike Ress
Glenna Reynallt
Michele Rice

Marc Orgel
Al Orlando
John Orlando
Kathy Osborne

Ron Richards
Robyn Ridinger
Scot Ridinger
Charles Rindin

Pat Oyer
Joan Pakanis
Janet Pallay
Mike Pankratz

Ed Robinson
Ken Robinson
Paul Roloff
Carol Rosenberger

Fans are brought to their feet by the invincible home-court Spartans.

Nick Ross
John Rossi
Ron Rossi
Nancy Rudge

Jeff Segall
Pat Sevic
Greg Shaffer
Nancy Shane

John Rudibaugh
Sherri Rusnak
Jim Russell
Wayland Russell

Mike Sharp
Nina Shashaty
Richard Shaw
Bruce Sheehan

Bob Sacui
Allan Saline
Rosanne Salpietra
Marce Sanchez

Bill Sheldon
Jennifer Shields
Elaine Shickley
Virginia Shipley

Larry Sanderson
Ciro Saulino
Chuck Schaff
Margaret Scheetz

Greg Sholtis
Rachel Shudmak
Anne Shutrump
Rick Shutrump

Gail Schilke
Matt Schlatter
Evelyn Schlosske
Ken Scholl

Tom Silvestri
Donn Simione
Sharman Simon
Tom Simpson

Margaret Schrader
Bill Schuller
Janet Schwartz
Nancy Scott

Anna Slagle
Linda Slanina
Paul Slovan
Lorele Smith

Ted Smith
Barb Snyder
Denise Snyder
Roberta Snyder

Chris Soller
Frances Soper
Maxine Soroka
Frank Spatara

Georgia Spatara
Tim Speicher
Linda Stanek
Stephanie Starr

Brad Stayer
Sue Stengel
Mark Stepan
Pete Steve

Tim Storm
Pat Streiner
Jerry Strong
Gail Styka

Mary Sullivan
Steve Sunyog
Karen Swan
Pat Swanson

Darlene Sylvester
Gerry Tarr
Mark Taylor
Becky Taylor

Dennis Thayer
Bryan Thomas
Candy Thomas
Cindy Thomas

Michael Thomas
Barb Thompson
Chris Thompson
Don Thompson

Norbert Thompson
Russell Thompson
Emily Thornburg
Ed Tomaskovich

Dennis Tomory
Patty Turk
Dan Turner
Dave Turner

Tom Turner
Joanne Tuscano
Tom Tyrrell
Debra Urban

Susan Urban
Angela Vallonio
Bill Vanish
Renee VanSack

Chuck Van Sickle
Marlene Vasilcik
Debra Vaughn
Randy Vegso

Bob Vellky
John Viglio
Cindy Wagner
Nancy Wallace

Sharon Wallace
Joyce Warino
Linda Warner
Mark Weden

Al Weimer
Dan Weinstock
Judi Weinstock
Bonnie Wells

Kim Westerfield
Don White
Bill Wilcox
Jeff Wilkie

Paula Williams
Diane Williamson
Alice Wilson
Debra Wilson

Koligia Wine
Bill Wise
Jim Wolford
Louis Wolk

Susan Wollet
John Wollitz
Barb Woods
Chet Woodworth

Ken Yarian
Peggy Yarosh
Denise Young
Gary Young

Joseph Zabel
Mary Zabel
Tom Zebrasky
Charlene Zellers

Tim Zichi
Hugh Zimmerman
Howard Zlotnick
Doug Zolla
Barb Zunic

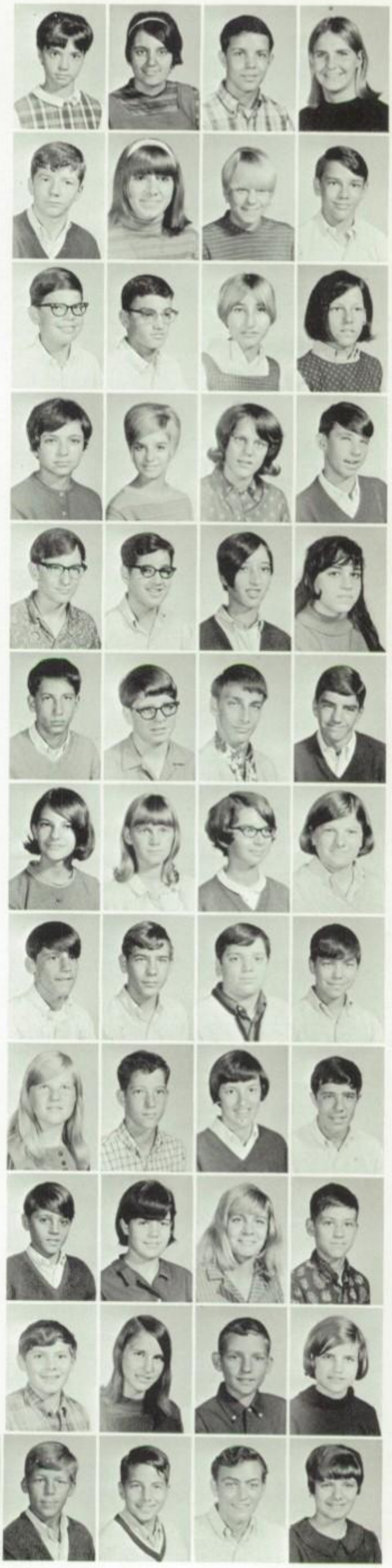

Sophomores
Class of 1970

During the sophomore year, the high school student settles into a pattern. The corridors and classrooms are no longer new to him and although the anxiety and wonder disappear within him, a feeling of self-confidence replaces it. He joins clubs, sports, and other activities, and through each of these he becomes a little more mature. The golden flower that began growing from a seed in the freshman year, now develops a thick and sturdy stem which will support it in future years. So, the sophomore gains a foundation for all future endeavors by joining and participating in school life—a life that can help him prepare to be not only a participant but a leader if he desires to take full advantage of it.

SOPHOMORE CLASS OFFICERS: *Seated:* Mary Ellen Stevens, *secretary;* Joanne Bell, *treasurer. Standing:* Ron Dubinsky, *vice-president.*

EXECUTIVE COMMITTEE: *Kneeling:* Jan Deutsch. *Back Row:* Judi Brick, Vicki Brenner, Jan McVey.

Sue Agey
Mary Alberti
Mary Alman
Madalena Ambrosio

Virginia Amend
Gary Anderson
Walter Anderson
Joan Andio

Renee Andio
Wendy Andrews
Bill Andrews
John Antal

Linda Antinone
John Anzelmo
Marilyn Arditi
Dave Armbrecht

Bonnie Armeni
Bonnie Arnett
Bill Atkins
Dave Austin

Bob Axelson
Earle Babcock
Lana Bainbridge
Ed Baird

Michele Baird
Mary Lou Ballinger
Geri Balog
Sheryll Bame

Debi Banks
George Barker
Becky Barrett
Bonnie Barth

Hallie Bates
Richard Bates
Dave Bauman
Emil Bauman

Elizabeth Beard
Debra Beasore
Helen Bechtel
Nancy Beck

Janet Began
Joanne Bell
Janet Bertilacci
Jim Bieber

Kathy Bilgreen
Susan Birath
Gary Blackburn
Richard Blair

Gary Bloomstine
Karen Boenker
Barb Bohach
Bob Bohach

Debra Boldt
Sharman Braff
Steve Brajak
Rick Brandenburg

Vicki Brenner
Dan Bretfelian
Judy Brick
Bill Brindle

Paul Brock
Joan Brooks
Doug Brown
George Brownlee

Pat Brucoli
Larry Brunker
Dave Buchanan
Bob Budinsky

George Buehler
Martha Bury
Diane Cagni
Alice Calvin

Chris Campbell
Susan Campbell
Janet Cannon
Belinda Canterbury

Debra Cappy
Deborah Carissimi
Art Carlson
Doug Carlson

Mike Castranova
Debra Centofanti
Sam Cercone
Bill Chalky

Nancy Chambers
Cyndi Channel
Ed Chlebus
Gary Chuey

Ken Clark
Toni Clark
Joel Cohn
Bob Colucci

Darcel Connolly
Rich Conroy
Denise Cook
Pat Costello

Bill Cua
Phyllis Cuccarese
Kathy Cullinan
Cheryl Cushing

Duane Filip
John Finamore
Gail Finnie
Mario Finocchi

Esther Dach
Deborah Dailey
Kathy Dakides
Paula Dammeyer

Dave Fisher
John Fithian
Meg Flaherty
Janette Fletcher

Gary Damon
Stephanie Davakis
Gary Davis
Leslie Davis

Tom Fletcher
Diane Ford
Colleen Forestal
Janet Foster

Pat Davis
Bob Davis
Sheryl Davis
Molly DeHetre

Karyl Foster
Richard Franczkowski
Steve French
Martha Friedman

Pat DePolo
Flo DeSantis
Jan Deutsch
Sue Dickey

John Friedrich
Jane Frohman
Bonnie Froom
Danny Frum

Jim DiGregorio
Dave Donahue
Don Donaldson
Tim Donbar

Greg Fye
Laurel Galey
Doug Garver
Margaret Gelhaar

Greg Dougherty
Jim Douglas
Margie Doyle
Terri Draper

Alan Genuske
Arthur Gierescher
Sally Gorton
Sandy Grady

Ron Dubec
Ron Dubinsky
Elaine Dull
Darrell DuVall

Sandy Granitto
Kim Grant
Lynn Gray
Jim Gretsinger

Allen DuVall
Maynard Ebert
Frank Eliser
Corky Erickson

Lizbeth Grizinski
Jim Grope
Jim Gustafson
Janie Gustafson

Debbie Erickson
Debra Erickson
Jerry Evans
Rodney Evans

Ralph Gustafson
Dave Guthrie
Mike Haase
Dan Hahn

Barry Farbman
Yvonne Fayard
Elaine Fazekas
Chris Ferranti

Vivian Halberg
Nancy Hall
Kathryn Halls
Mary Hammit

Gary Ferranti
Carol Ferrara
Diane Fidram
Meg Field

Elaine Hanna
Tom Harmon
Jeff Hart
Bob Hart

Rome wasn't built in a day—and neither was Camelot.

Doug Hauger
Bob Haus
Beth Hayes
LaVon Hayges

Kelley Heacock
Cathy Heaver
Bill Heckman
Phyllis Hedlund

Pat Henik
Dave Hetzel
Martha Hitchings
Carol Hoffman

Gary Hofmaster
Steve Hollifield
Doug Holmes
Mike Homsey

Pat Horvath
Paulette Houser
Marilyn Howren
Debra Hubler

Bob Hughes
Norman Hughes
Tom Hultman
Jim Huttner

John Ingram
Kathe James
Bev Jarvis
Peggy Jenkins

Gary Jennings
Chuck Johnson
Deborah Johnson
Joan Johnson

Karen Johnson
Sue Johnson
Bobbie Johnston
Adele Jones

Bob Jones
Calvin Jones
Phil Jones
Jerry Jordan

Deborah Joseph
Karen Kalasky
Jim Kalna
Priscilla Kantanen

Gretchen Kasmer
John Katzenmeyer
Dave Kelly
Paula Kempe

Carol Kennedy
Kathy Kessler
Paul Keyes
Pam King

Gary Kirk
Dave Kirkham
Chuck Kissack
Vance Klem

Margie Kloes
Bob Kopac
Dennis Kotheimer
Deborah Kowal

Jerry Koziorynsky
Anna Kralj
Richard Kreider
Ron Kreps

Deborah Krier
Beth Krusick
Stephanie Kuhar
Diane Kuntz

Dick Kurjan
John Kwiecien
Suzann Lauer
Dave Laverie

Wayne Lawn
Dale Lennens
Carl Lewis
Mark Lewis

Ricky Libb
Eve LoGiudice
Jack LoGuidice
Dave Long

Marilyn Long
Patti Loverich
Kris Loy
Tony Lucarell

Butch Lutz
Betsy Lynn
Jane Maher
John Maikranz

Barb Malone
John Maloney
Linda Marinucci
Linda Massullo

Jeff May
Ellinor Mayer
Joe Mayo
Nancy McCartney

Jim McCliment
John McCreary
Steve McCully
Chuck McKee

Chuck McKinney
Mary Lou McPhee
Jan McVey
Bonnie Mead

Jerry Mead
Olga Mendzala
Bruce Mikkelsen
Marianne Mikolay

Gary Miller
Gayla Miller
Glenn Miller
Becky Milliron

Carl Millison
Josephine Mineo
Sandra Minerd
Janis Minnow

Cathy Mitchell
Bob Mitzel
Dave Mohr
Dan Molyneux

The tuba players watch the last play before preparing to strike up the band for the half-time show.

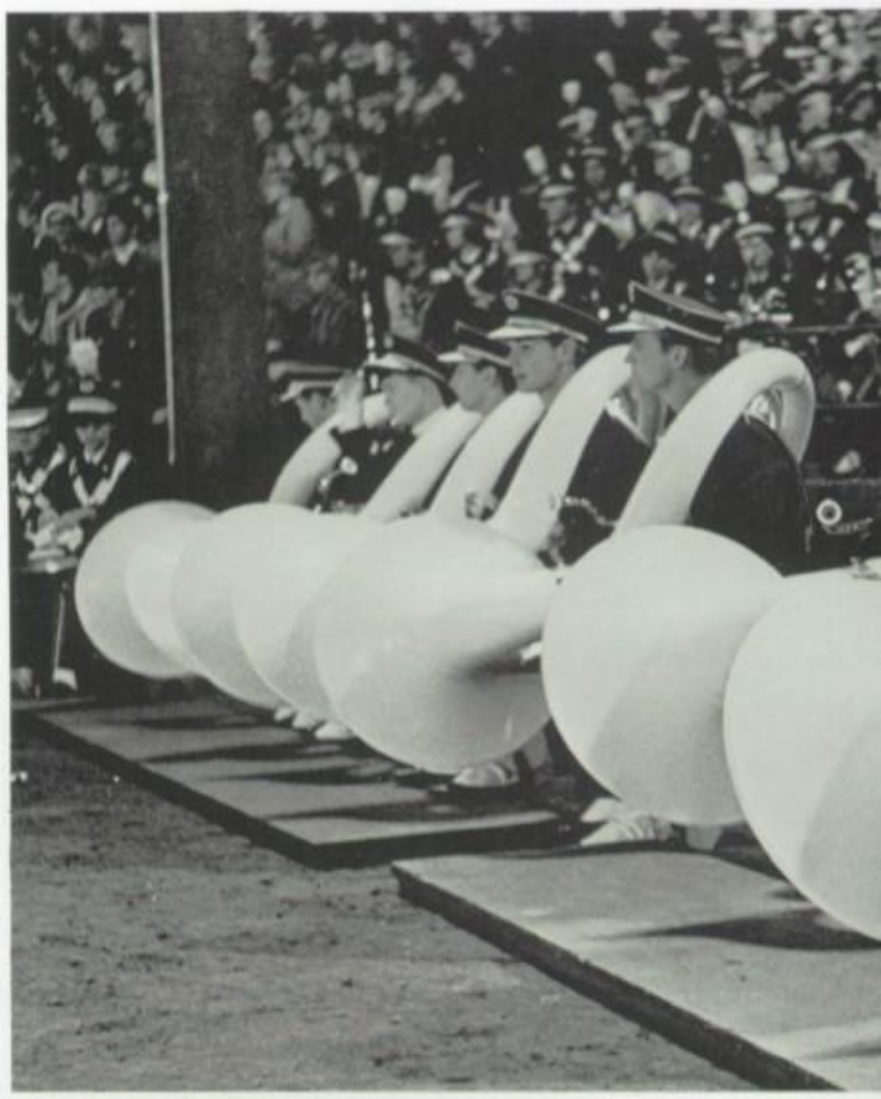

Dave Moore
Susan Moore
John Morgan
Linda Morley

Richard O'Neil
JoAnn O'Neill
Dan Owens
Debra Pannunzio

Debra Morris
Kathy Morris
Marilyn Morris
Tom Morris

Tom Parks
Bob Parry
Sandra Parsell
Ken Passella

Gerry Moss
Gary Mullen
Michelle Mulligan
John Murray

Pat Pawlyshn
Jean Peck
Brenda Pelligrini
Jeff Pelley

Kathy Muzevich
Tom Nagle
Ellen Nagy
Pam Nitz

Joan Perrin
Jane Peterson
Jane Lynne Peterson
Jean Peterson

John North
Ed Novicky
Janet Oar
Margaret Oberg

Ted Pezzatta
Janet Pezzenti
Mark Pilgrim
Joyce Pillot

Norman Oles
Susan Olesen
Bill Olson
Richard Olson

Laura Pilz
Barb Pincus
Joelyn Plassman
Pat Poldergotch

Paula Pollifrone
Tom Pollock
Dave Pomaro
Steve Porter

June Pratt
Howard Price
Dave Prokop
Joseph Quaranta

Pat Quinn
Tim Quinn
Larry Ramps
Angela Ranalli

Dennis Randall
Deborah Randolph
Cathy Rappoport
Steve Redoway

Jackie Redway
Bob Ress
Dennis Restle
Jeff Restle

Carl Rettenmier
Jim Ricchiuti
Jackie Richards
Cindy Rickel

Kim Rieck
Diane Rienerth
Linda Ritchey
Dave Ritz

Edgar Robbins
Calvin Roby
Susan Rogers
Mike Rose

Michele Rose
Diana Ross
Alexa Rossi
Cindy Rossi

Jim Ruffner
Deborah Rumble
Mike Russo
Dan Sacui

Jeff Saluga
Cathy Sands
Ricki Santer
Pat Scarazzo

Gerald Scheetz
Joyce Schiffer
Chris Schilke
Frank Schnitzel

Looks like Jan Deutsch will be benched again—for talking to Greg Backus.

Linda Seefeldt
Carol Sevic
Bobbie Shaffer
Mark Shasby

Janet Shay
Terry Sheban
Bob Sheely
Henry Showalter

Steve Simballa
Jim Simon
Tom Sinai
Linda Sincich

Connie Skeath
Valerie Smallwood
Don Smiley
Lester Smith

Ray Snyder
Kathy Sopkovich
Janet Soroka
Kathy Spatara

Karen Spotleson
Deborah Sprinkle
JoEllen Stahara
Veronica Starr

Bob Stayer
Hope Stefko
Lynn Stelmah
Robin Stepanovich

Don Stetts
Mary Ellen Stevens
Jim Stevenson
Karen Stewart

Jeanne Stillson
Karen Storm
Susan Strange
Neal Sturgeon

Pat Sullivan
Paul Sunderlin
Barb Swanson
Mary Ann Swartz

Mary Terwilliger
Paul Thomas
Greg Thompson
Keith Thompson

Tom Thompson
Dan Thornburg
Dave Tibbetts
Cathy Tomalka

Jim Tracy
Carol Travis
Janet Tucker
Fred Ullom

Audrey Welty
Ruth White
Vernon White
Kip Whitmore

Jurgen Uys
Vicky Vanden Bosch
John Van Fossan
Sue Van Housen

Heidi Wile
Chuck Wilkinson
Susan Williams
Bob Willison

Debbie Van Sack
Cathy Van Sickle
Dave Van Such
Diane Van Such

Benton Wissinger
Peggy Wittenauer
Lynda Wittkugle
Janis Wynn

Don Wagner
Trudi Wagner
Floyd Walega
Don Wall

Dave Yeany
Betty Young
Brad Young
Linda Young

Mike Walls
Gary Walters
Dave Warner
Jim Waschak

Janis Zabel
Susan Zabel
Lora Zarlengo
Dean Zeller

Gailann Weaver
Jack Webb
Debra Welker
Pat Welker

Rob Zellers
Jean Zimmerman
Allen Zinz
Melinda Zook

The snack line began three years ago and its popularity proves it's here to stay.

Juniors
Class of 1969

JUNIOR CLASS OFFICERS: *Seated:* Paulette Longaker, *secretary. Standing:* Stan Garver, *vice-president;* Tom Salpietra, *treasurer;* Craig Lewis, *president.*

The junior year is a year of decisions. It is the time for the student to decide in what direction he will grow and towards what goals he will work. The junior takes vocational tests and college boards, visits colleges and business schools, confers with his guidance counselor, and chooses to study those subjects most beneficial in preparing him for his life's work. During the junior year, the student develops characteristics which enable him to be classified and identified. Teachers, the administration, and other students all attempt to categorize him by the grades he earns, the activities he joins, and his general personal success. By everything he says and does, his personal identity becomes more recognizable to those around him.

EXECUTIVE COMMITTEE: *Seated:* Mary Lou Schettler. *Standing:* Bill Cook, Sue Hendrickson.

Bob Agnew
Carrie Agnew
Jennifer Alm
Larry Ambrosio

David Anderson
Dennis Anderson
Marcia Anderson
Sue Andio

Pam Arbogast
Dan Armeni
Jim Armstrong
Debbie Athey

Carol Ausnehmer
Mary Beth Babcock
Bill Bainbridge
Jim Baird

Debbie Baker
Carole Bancs
Dianne Barnhart
Pete Barris

Joe Bartholomew
Kathy Barvitski
Diane Battaglia
Kathy Bauman

Don Baun
Barb Baytos
Bruce Beard
Linda Beard

Carol Beatty
Marianne Beck
Chester Beil
Janet Bennett

Jim Bennette
Diane Berkowitz
Lee Berkowitz
Lauri Berry

Ellen Best
Sandra Bettile
Marilyn Bierdeman
Tom Bierdeman

Joanne Bitonte
Jim Black
Gary Blisard
Richard Blomstrom

Georgia Bohn
Marilou Bonte
Deborah Booth
Betty Borsh

Jim Borts
Mike Bradshaw
Betsy Braham
Pat Brajer

Barb Brown
Bill Brown
Dave Brown
Rick Brown

Linda Brudis
Chris Brumbaugh
Bob Brunner
Marshall Buck

Suzanne Buksar
Cindy Bush
John Bushling
Ed Butcherine

Glenn Bystry
Tom Cady
John Camp
Rosalyn Cannatti

Jim Cappy
Mark Carissimi
Joe Carlomagno
Dave Carlson

Elaine Carlson
Cathy Carnie
Carol Cartier
Cheryl Case

Richard Cavalier
Beije Cessna
Rick Charlotte
Linda Chavez

Dennis Chef
Shirley Cherback
Darlene Clark
Doug Clark

Kathy Clarke
Kathy Cline
Mark Cohen
Janice Colasante

Cheryl Coler
Pat Coletta
Evelyn Comminos
Alan Conkle

Doug Conkle
Ray Conner
Bob Conrad
Bill Cook

Debbie Coots
Marg Cramer
Karen Creger
Greg Crowley

Jill Culberson
Harry Dach
Pat Dailey
Paul Danks

Mike Davanzo
Jim Davies
Saundra Davis
Gail Dean

Dianne DeEulio
Chris Deladurantey
Vic Delligatti
Bev DeStein

Don Dias
Dave DiCarlo
Cyndie DeCicco
Brenda Dick

Janet Dietrich
Lynette Ditata
John Domer
Paula Doria

Gary Dorman
Dennis Dota
Sally Dougherty
Barb Douglass

Georgette Drisko
Art Einzig
Alex Elias
Karen Eliser

Wayne Elliott
Sandra Ellis
Linda Emerick
Greg Emish

Erika Emrich
Dennis Engstrom
Joyce Evanoff
Betty Evans

Kirk Evans
Judy Fabian
Barb Fekett
Lorie Fenton

Susan Feret
Shirley Fero
Bob Ferranti
Greg Ferranti

April Ferry
Kurt Finnie
Jay Fisher
Jim Fitori

Toni Fiucci
Kathy Flanagan
Debbie Ford
Jeff Forester

Linda Foster
Susan Fox
Lina Frank
Gary Freeburg

Linda Friedrich
Joan Friedlander
Geraldine Frohman
Linda Fry

Lane Galey
Mark Garancovsky
Lynn Garrett
Linda Garritano

Stan Garver
Candy Garver
Greg Gay
Mike Geltz

Joe Spreng is amazed with his good fortune told by Betty Rosser.

Peggy George
Randy George
Debbie Gething
Marsha Getz

Sandy Gillespie
Paula Gluck
Ken Goehring
Larry Goehring

Scott Gordon
Michele Gorman
Jim Gorski
Bob Graft

Judy Green
Karen Green
Mike Greenfield
Jan Griffin

Maria Gross
Jeanne Grubb
Sandy Grybos
Jerry Haber

Bev Hackett
Mike Hackett
Sue Hagerty
George Haidos

George Hallden
Dennis Hannon
Jon Hanson
Terri Hardin

Russell Harnack
Judy Harris
Barb Hartley
Martin Haski

Laurie Hawkins
Jack Hay
Darryl Heavrin
Jan Hedlund

John Hellwig
Joyce Hendricks
Sue Hendrickson
Janet Hickman

Mary Dee Higby
Sue Hill
Bob Hinely
Jordon Hodges

Eric Hoffman
Carol Holmgren
Amy Hosa
Nancy Housteau

Bruce Beard soars high above a Hubbard Eagle.

Mr. Court persuades Cathy Engel that the record player was left by the previous occupants of the room and is not used in math methods.

Kathy Hryronak
Tom Huber
Mark Huberman
Jeff Hudson

Phil Hughes
Chris Hunter
Linda Hutcheson
Paul Hutchison

Diane Hutko
Joe Ischkum
Connie Jaeger
Ed Jeffries

Gareth Jenkins
Cheryl Johnson
Dave Johnson
Jane Johnson

Larry Johnson
Linda Johnson
Paul Johnson
Judy Johnston

Gerri Jones
Larry Jones
Linda Jones
Paul Jones

Bud Joyce
Jeanne Kay
Alice Keller
Kathy Kelley

Candy Kerr
Jack Kessler
Sandy Kessler
Karen Kindler

Shirley Klein
Don Klumpp
Dennis Kovach
Margie Kranik

Linda Krawiecki
Marcia Kreps
Jackie Krupa
Richard Krygowski

Pat Krystek
Mike Kubrin
Donn Kurjan
John Lally

Bob Lauer
Mike Lenhart
Gary Lennens
Richard Leone

Norma Lev
Bob LeViseur
Craig Lewis
Gary Ligotti

Diane Lilko
Richard Lingg
Priscilla Lockwood
Paulette Longaker

Cindy Longman
Ed Lowengren
Randy Lowther
Gary Lozano

Frances Luscri
Tom Lyden
Lynn MacDonald
Jeanne Magnetta

Velma Maher
Janie Maimone
Mary Malagisi
Lonnie Malmfeldt

Pat Malone
Bev Mangin
Marilyn Mapes
Sandy Maravich

Ron Marchetti
Luci Marinucci
Marie Marinucci
Jeanne Marsh

Lester Moore
Mike Moran
DeNeele Morfee
Connie Morgan

Sandy Martin
Jeanne Martz
Terrence Martzial
Janet Massaro

Bev Morris
Julie Morrison
Chuck Moss
Howard Mounts

Marsha Matasy
Jan McAninch
Margaret McAtee
Marlea McCartney

Lee Ann Moyer
Alan Murray
Margaret Musselman
Greg Nagel

Dave McKay
Tom McKendry
Bill McKibben
Greg McMaster

Rick Nagle
Brad Naples
Gary Nicholson
Becky Nicolette

Scott McVey
Becky Meredith
Howard Merritt
Jane Mesnyak

Diana Nolder
Marilyn Notzen
Susan Oberg
Mike O'Brien

Phyllis Mikula
Cliff Miller
Sam Miller
Sue Milligan

Chuck Ohl
Marta Olsen
Linda Olson
Mike Orgel

Pam Modarelli
Carol Moll
Bob Mollica
Gloria Moore

Russ Osborne
Tony Palkovic
Janette Pankratz
John Pannunzio

Mark Huberman and Brad Woodworth bemoan their tasks as delivery men during the seasonal rush of the choral Christmas program.

Lee Berkowitz is a dreamer.

Judy Ridarsky
Jeff Ridder
Kim Ridinger
Debra Riffle

Jim Rinehart
Margaret Robek
Carol Robinson
Chuck Robinson

John Robinson
Steve Rohrbaugh
Jan Rosenberger
Stella Ross

Betty Rosser
Carol Rossi
Meredith Rousher
Jerry Rovder

Jim Rowan
Scott Ruther
Tom Sabel
Judy Sadinski

Evelyn Saffell
Jim Salata
Tom Salpietra
Larry Saluga

Georgann Parks
Kevin Parry
Diane Passinger
Mary Lou Patterson

Juliane Paulin
Paula Peterson
Wendell Pfile
Ken Phillips

Janet Pickett
Bruce Pincus
Sheryl Pincus
Bill Playforth

Kathie Pollifrone
Nanette Polumbo
Gayle Powell
Greg Powell

Jeff Price
Karen Puhalla
Dave Raghanti
Ralph Raghanti

Diane Ranalli
Deborah Redding
Marcia Reiff
Jane Restle

Dayne Sammartino
Frank Saulino
Mary Scarazzo
Bill Schaper

Mary Lou Schettler
Kit Schilke
Al Schlatter
Gary Schmidt

Betty Jo Schneider
Audrey Schwartz
Ingrid Schwederski
Mike Schwellinger

Neil Seidner
Lindy Sekula
Shirley Sheets
Greta Sheridan

Sharon Sherman
Tom Shutt
Pat Silvers
Gary Simon

Nancy Skinner
Kathy Skopic
Dan Slagle
Mike Small

Wade Smith
Pat Snyder
Sue Sovik
Joe Spreng

Jim Westerfield
Richard Whistler
Jon White
Cvi Wiesel

Bill Stayer
Nancy St. Clair
Rande Stefanski
Faith Stefko

John Wilkie
Janet Will
Deborah Williams
Jackie Williams

Steve Stewart
Bob Stillson
Terry Storey
Gail Storm

Kathy Williams
Dave Williamson
Jean Willis
Pat Wilson

Kristin Storm
John Strong
Roberta Sulik
Barb Sullivan

Rick Wire
Eileen Wollet
Chuck Wonsetler
Brad Woodworth

Gary Sullivan
Larry Swan
Chris Swisshelm
Betsy Taylor

Jan Wyche
Diane Yankush
Terry Yanow
Frank Yarosh

Carol Tepsick
Cathy Tepsick
Mary Thomas
Richard Thompson

Helen York
Ellen Jo Yost
Ralph Zerbonia
Diane Zoldan

Bill Thornburg
Angie Tiberio
John Timms
Ava Tuber

Tom Tumbri
Tim Turk
Frank Tuscano
John Tyger

Larry Tyrrell
Bruce Udell
John Uhrain
Steve VanFossen

Wayne Verdinek
Jim Vutech
Kathy Walker
Barb Walkosak

Marianne Walls
Art Ward
Steve Warden
Elizabeth Warner

Dave Way
Janet Webster
Jack Weinstock
John Welker

The serious A Cappella choir is a blend of voices from engrossed upper classmen.

The Class of '41 welcomes Senior Day with as much enthusiasm as the Class of '68—only the cars have changed.

Seniors

Senior Class Officers 162
Senior Class 164
Alma Mater 211
Administration—Teacher Index 212
Advertisements 215

Seniors
Class of 1968

SENIOR CLASS OFFICERS: *Seated:* Karyn Schmies, *secretary;* Micki Mansfield, *treasurer. Standing:* Doug Heuer, *president;* Dave Murdoch, *vice-president.*

EXECUTIVE COMMITTEE: Rick Brill, Larry Hageman, Diana Waggoner, Karen Hartenstein.

Motto: "Let each man pass his days in that wherein his skill is greatest."—Propertius
Colors: Indigo and Ivory
Flower: Jack-in-the-Pulpit

With many things still uncertain at graduation, there are a few things that can be said with assurance. Most seniors are glad that they never succumbed to the countless temptations throughout the years, even though there were times when one would have traded the struggle for education for almost anything. By the time one is a senior, he has decided much and invested much; now, so close to the immediate goal of graduation, he finds that he still has many decisions to make and much more time to invest. As the culmination of high school life moves closer, the self-appraisal becomes more intense.

The seniors all stand together in their respect for Boardman High School and in their recognition of the values it offers. But each must speak for himself in saying what knowledge and experience he has gained from his four years. In the final analysis, what each has received depends largely on what he had intended to get out of it, and how much he had been willing to put into it.

At the Senior Honor Assembly Craig Lewis, junior class president, accepted the class key, and Doug Heuer presented a check toward an organ to be installed in the new high school. The singing of the alma mater became sentimental.

Anticipation can be read on the faces of the graduates.

This study of silhouetted contrasts was made at Baccalaureate.

Mr. Nisonger, Superintendent of Boardman Schools, introduced past and present members of our Board of Education on the evening of commencement.

WILLIAM GARY AEH
Honor Roll 2, 4.

LEE ANN AGEY
Boosters 1, 2, 4; Y-Teens 2, 4; F.H.A. 2, 3, 4—Vice Pres.; J.A. 3; Pep Club 3; Monitor 1, 3; Caf. Worker 2; Red Cross 1; G.A.A. 2, 3.

LINDA LOUISE ALLEN
Comm. Club 3, 4; F.H.A. 1, 2, 3; G.A.A. 2, 3.

ROBERT NEAL ALLEN
Vars. Band 1.

DONNA JEAN ALLISON
Spanish C. 4; G.A.A. 4; J.A. 3.

ALANA MEHL ALM
A Cap. 3, 4; G. Club 1, 2; Y-Teens 3; Spanish C. 4; F.T.A. 1, 2, 3, 4—Treas.

SCOTT FELTON ALM
B. Glee 1, 2.

DEBRA ANN ANDREWS
Jr. Red Cross 1, 2; A.F.S. 3, 4; Speech 3, 4; Boosters 1, 2, 3, 4; Y-Teens 2, 3, 4—Cab.; G.A.A. 1, 2; Pep C. 1; Biol. Lab. Assist. 3; Nurse's Mon. 3, 4; Guid. Off. 4.

GARY ROY ANDREWS
West Geauga High School 1, 2, 3; Wres. 4; Honor Roll 4.

CONCETTA CAROLINE ANGELINI
Card. Mooney High School 1; Boosters 2, 3; Y-Teens 2, 3; Comm. C. 3, 4; Spanish C. 3; G.A.A. 2, 3; C.O.E. 4; Guid. Off. Force 3.

BARBARA RUTH ANSTROM
Prom Comm. 3; Boosters 1, 2, 3, 4; Y-Teens 2, 3, 4; Spanish C. 2, 3; F.T.A. 2; G.A.A. 1; Gym. C. 3; Off. Force 2, 3, 4; Mon. 1, 2, 3, 4—Capt.

BRIAN DOUGLAS ANTAL
A Cap. 2, 3, 4; Mix. Ch. 1; B. Ens. 3; Hi-Y 2; Cross Country 4; Track 4; Mon. 3; Honor Roll 1, 3, 4; Int. Bsk. 3, 4.

DEBORAH ANN ANTINONE
Symph. Band 1, 2; Vars. Band 1, 2; Comm. C. 3; C.O.E. 4; Mon. 2.

DENNIS MICHAEL ANTOS
Latin C. 2; Mon. 1; Honor Roll 1, 2, 3, 4.

REBECCA LYNNE ARMSTRONG

DAVID BAXTER ARNETT
Crier 4; Bugle 1; N.H.S. 3, 4; French C. 2, 3, 4—V. Pres.; Mix. Ch. 1; German C. 3, 4—Pres.; Lang. Lab. Assist. 4; Ftb. 1; Mon. 2; Honor Roll 1, 2, 3, 4; Int. Bsk. 2, 3, 4; Hi-Y 2.

BONNIE KAY ASHBAUGH
Crier 4—Art Editor; N.H.S. 3, 4; A.F.S. 2, 3; Prom Comm. 3; Vars. Band 2, 3—Off. Man., 4—Lieut.; Symph. Band 2, 3, 4; Orch. 1, 2, 3, 4; Speech 1, 2; Y-Teens 2, 3; Latin C. 1, 2—V.-Pres., 3—Cab.; Spanish C. 2, 3, 4; F.T.A. 1, 2, 3, 4; Musical 2, 3, 4; Science C. 2, 3, 4; Mon. 1; Honor Roll 1, 2, 3, 4.

ROBERT DELL ASHTON
Rab. Rousers 2; Bsb. 1—Mgr.; Bsk. Mgr. 1, 2; Ftb. 1—Mgr.; Mon. 1, 2.

MARY LOU ATWOOD
A Cap. 4; G. Glee 2, 3; Boosters 1, 2; Comm. C. 3; Pep C. 1; Mon. 2.

In the first home game of the season, Rick Morgan leads the Spartans on to victory.

GREGORY STEPHEN BACKUS
Bsb. 2; Ftb. 3, 4; Mon. 3, 4; Int. Bsk. 2, 3, 4.

BARBARA ELAINE BAILEY
Princeton Jr. High 1; South High School 2; A Cap. 4; G. Glee 3; Comm. C. 4; F.H.A. 4; J.A. 3, 4.

In a small cafe just the other side of the border.

TIMOTHY JAMES BAIRD
Rab. Rousers 2; Hi-Y 3, 4—Sec.; Ftb. 1, 2; Mon. 1, 2; Gym Cad. 4; Int. Bsk. 2, 3, 4.

ROLIN DAVID BAKER
Rab. Rousers 2; Art C. 1; Hi-Y 3, 4; Ftb. 3, 4; Track 1, 2; Mon. 4; Int. Bsk. 1, 2, 3, 4.

THEODORE ALEX BALOG
B. Glee 3; Mix. Ch. 1, 2; Photo Arts 2, 3, 4.

JUNE ANN BANNER
Boosters 2; Comm. C. 3; C.O.E. 4; Pep C. 2; Guid. Off. Force 4; Honor Roll 4.

CAROL JEANNE BARBOUR
A Cap. 3, 4; G. Glee 1, 2; Boosters 1; Y-Teens 2; French C. 2, 3, 4; F.T.A. 1, 2, 3, 4—Cab.; Musical 4.

KARL ANDERS HENRICK BARSK
Palmgrenska Samskolan; A.F.S. student 4; Cross Country 4; Honor Roll 4.

ROBERT BRANT BATES
Maderia High School 1; Kirkwood High School 2; Hi-Y 4; Ftb. 4; Wres. 4; Int. Bkt. 4.

CASSANDRA LEA BAUGHMAN
Crier 4; N.H.S. 3, 4; A.F.S. 3; Prom Comm. 3; G. Glee 1; Boosters 2, 4; Y-Teens 2, 3; Latin C. 1, 2, 3—Pres.; J.A. 3; Science C. 2, 3, 4—Sec.; St. Council 1, 2, 3—Sec. 4—V. Pres.; Ath. Off. 1; Supt. Off. Force 1, 2, 3, 4; Girls' State 4; Gym Cad. 4; Honor Roll 1, 2, 3, 4.

RONALD WILLIAM BAYLUKOFF
Crier 4; Bugle 2, 3, 4; Q & S 3, 4; Speech 1; Art C. 3, 4; Honor Roll 1, 2, 3; Int. Bsk. 2.

SUSAN JEANETTE BEAUCHEMIN
Boosters 2; G.A.A. 2, 3; J.A. 3; Mon. 1, 2, 3; Caf. Worker 2, 3, 4.

PAMELA LEE BEAVER
Class Off. 2—Exec. Comm., 3—Exec. Comm.; Bugle 3; Prom Comm. 3; G. Glee 1; Boosters 1, 2, 3, 4; Y-Teens 2—Cab., 3—Cab., 4—Pres.; Spanish C. 2, 3; F.T.A. 1; St. Council 3, 4; Spartan Council 4—Treas.; Guid. Off. 3; Honor Roll 1, 2, 4; N.H.S. 4.

GLENN CHARLES BECKER
Hi-Y 4; Latin C. 2; Photo Arts 3, 4; Chess C. 2, 3; Honor Roll 1; Int. Bsk. 2, 3, 4.

KAREN JOY BENO
Bugle 3; Prom Comm. 3; A Cap. 3; G. Glee 1, 2; Boosters 1, 2, 3; Y-Teens 2, 3; Cheerleader 1; Comm. C. 3—Reporter; G.A.A. 3; C.O.E. 4—Pres.; Musical 3; Mon. 1, 2; Girls' State 4; Honor Roll 4.

FRANK LALO BEREZO
Art C. 1; Rab. Rousers 1, 2; Hi-Y 1, 2, 3; Spanish C. 1, 2, 3; Comm. C. 3, 4; Chess C. 1, 2; Bsb. 2, 3, 4; Mon. 2, 3, 4; Int. Bsk. 1, 2.

MERECDA LOUISE BERKOS
Art C. 1; Boosters 1, 2, 3; Y-Teens 2, 3; F.T.A. 1, 2, 3, 4; Ath. Off. 4; Off. Force 3, 4; Guid. Off. 2; Mon. 3.

STEPHEN GERALD BERMAN
Bugle 1, 2, 3, 4—Ed.; Sen. Play 3; Prom Comm. 3; Speech 1, 2, 3, 4; Debate 2; French C. 3; Musical 2, 4; St. Council 3, 4; Honor Roll 1, 2.

ROBERT GEORGE BERNARD
Rab. Rousers 3.

ROY LEE BIEBER
Bugle 4; A.F.S. 3; German C. 2, 3; F.T.A. 1; Science C. 3, 4—Treas.; St. Council 2; Lang. Lab. Assist. 3; Honor Roll 2, 3.

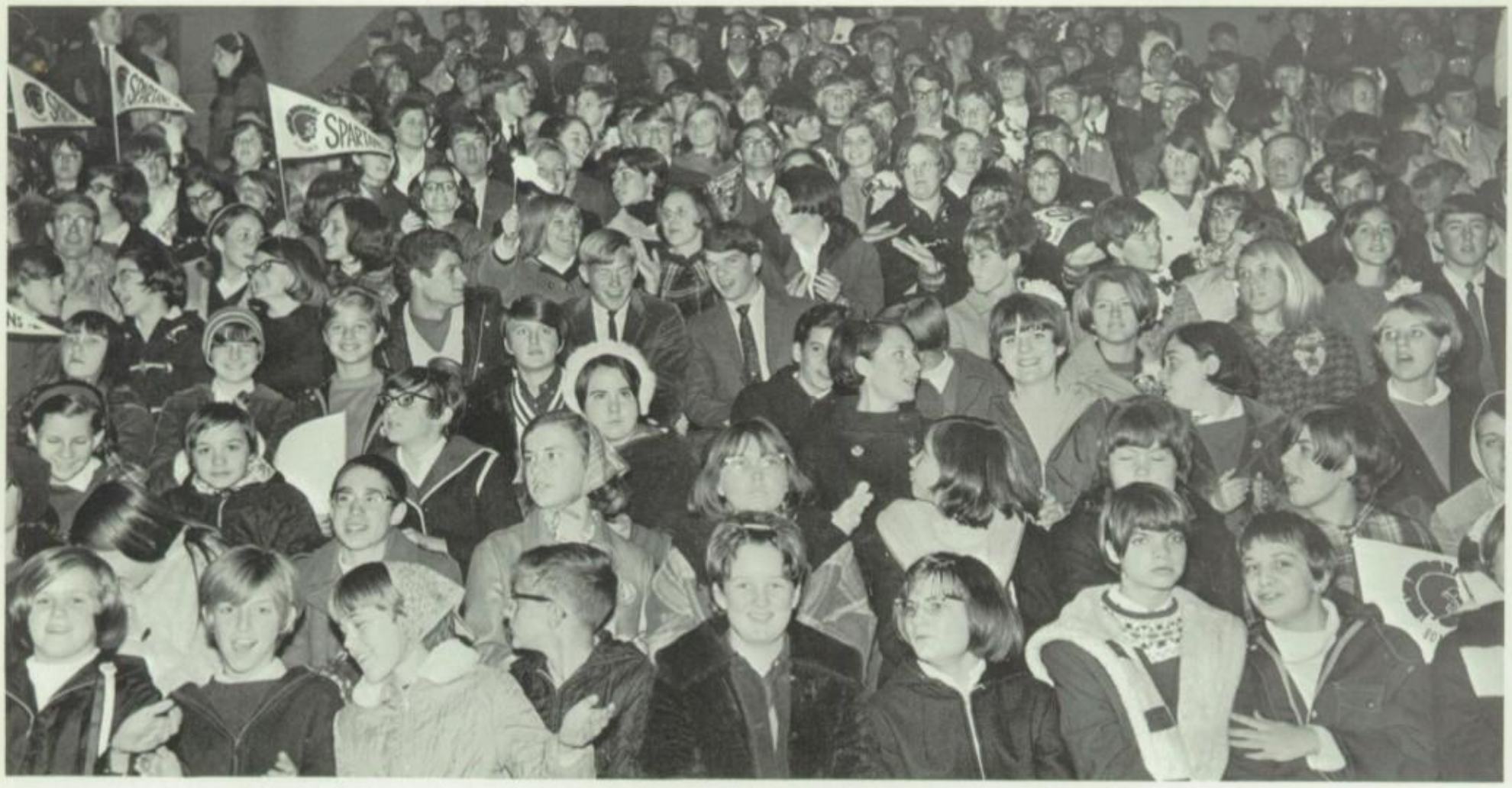

The Homecoming crowd enjoys our victory over Hubbard.

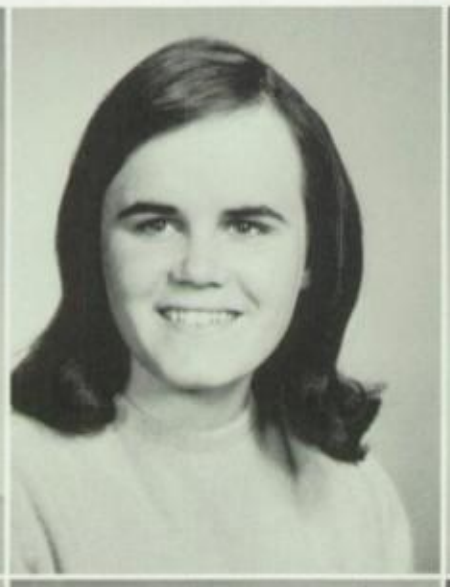

SUSAN JANE BIERDEMAN
A Cap. 4; G. Glee 3; Mix. Ch. 2; Boosters 1, 2; German C. 2, 4; G.A.A. 1, 2, 3, 4—Treas.; Musical 4; Pep C. 2; Honor Roll 1, 2, 3.

PEGGY ANN BILGREEN
Bugle 4; Art C. 1, 2, 3, 4; Boosters 1; Latin C. 2; G.A.A. 1, 2, 3; J.A. 3, 4; Pep C. 1; Rifle Team 1; Honor Roll 4.

KATHLEEN MARIE BILLET
G. Glee 2, 3; Boosters 2; F.T.A. 1; G.A.A. 1; Guid. Off. Force 3, 4; Comm. C. 3, 4.

ELIZABETH MAY BLACKFORD
Vars. Band 1, 2, 3, 4; F.T.A. 1, 2; Ath. Off. Force 4; Mon. 1; Stg. Craft 4.

THOMAS MILTON BLAKE
A Cap. 3, 4; B. Glee 1; Mix. Ch. 2; Rab. Rousers 2; Hi-Y 2, 3; German C. 2; Ftb. 1, 2, 3, 4; Track 1; Honor Roll 1, 2; Int. Bsk. 2, 3, 4; N.H.S. 4.

KATHLEEN MAY BLAZEK
Boosters 1, 2, 3; Comm. C. 3; Pep Club 2, 3; Monitor 1, 2, 3; Caf. Worker 2; C.O.E. 4.

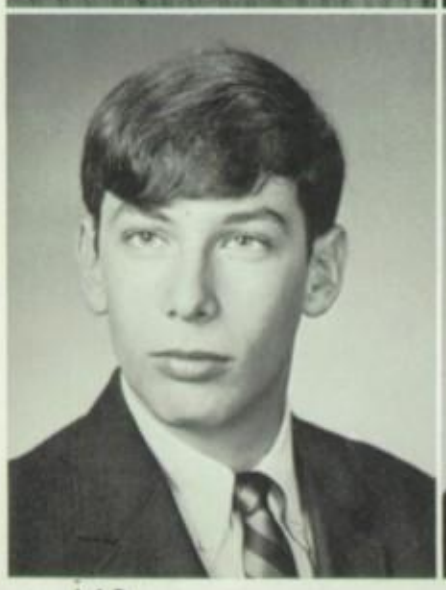

GARY PHILLIP BLOOMBERG
Valley Forge Military Academy 2; Beverly Hills High School 3; Boys Glee 1; Spanish Club 4; F.T.A. 1, 4; Science Club 1, 4; Chess Club 1, 4; Lang. Lab. Asst. 1; Monitor 1; Int. Bsk. 1.

RONALD TERRY BODNAR

CARL DEAN BOOKSING

SUSAN ELIZABETH BOYLAN
Vars. Band 1, 2, 3; Orch. 2; Speech 1; F.T.A. 4; Musical 2; Majorette 2, 3; Mon. 4; Stg. Craft 4—Pres.

DIANE LINDA BRAFF
Bugle 2, 3, 4; Prom Comm. 3; Boosters 1, 2, 3, 4; Y-Teens 3; Comm. C. 4; Latin C. 1; Spanish C. 1; F.T.A. 1, 2, 3, 4; Off. Force 2, 3, 4; Mon. 3; Honor Roll 2; Stg. Craft 3, 4—V. Pres.

JAMES HARRY BRAHAM
Hi-Y 2; Cross Country 1, 2, 3, 4; Track 1, 2, 3, 4; Int. Bsk. 2.

RONALD LAWRENCE BREWER
Art Club 2, 3; Ftb. 1, 2; Track 1, 2.

ERIC ROBERT BRILL
Class Off. 4—Exec. Comm.; Rab Rousers 1, 2; St. Council 1; Bsk. 1; Cross Country 1, 2; Tennis 3, 4; Wrest. 2; Track 1, 2; Mon. 2, 3; Honor Roll 1; Int. Bsk. 2, 3, 4.

MARGARET EILEEN BRINDLE
Art C. 1, 2; German C. 2; F.T.A. 2, 3, 4; G.A.A. 1, 2, 3, 4; Honor Roll 1.

BARBARA LOU BROCK
Boosters 2, 3; Latin C. 2; German C. 3, 4; Pep C. 2, 3; Nurse Mon. 4.

ROBERT BRUCE BROTHERS
Mon. 1, 2; Light. Crew 4; Stg. Crew 4.

LARRY RICHARD BROWNLEE
B. Glee 1; Cross Country 1, 2; Ftb. 1; Track 1.

Mr. Harris prepares to cut along Jill Welsh's dotted line, while other seniors fill out forms regarding head size, height, weight, and other confidential information.

Parents and students (senior band members) finally get together on common grounds.

ANTHONY STANLEY BRUCOLI
Rayen High School 1, 2; A Cap. 3.

PAULA MARIE BRUNO
Boosters 1, 2, 3, 4; Y-Teens 2, 3, 4; Comm. C. 4; Spanish 1, 2, 3; F.T.A. 1, 2, 3, 4; Off. Force 4; Mon. 1, 2, 3.

FRANCES MARIE BUCCI
Hillman Jr. High 1; F.H.A. 3, 4; Mon. 3; Caf. Worker 3, 4.

MARIETT DENISE BUCK
Prom Comm. 3; Vars. Band 1, 2, 3, 4; Symph. Band 3, 4; Art C. 1; Boosters 1, 2, 3; Y-Teens 3, 4; French C. 2, 3, 4; J.A. 3; Mon. 3.

BARBARA MARIE BUDINSKY
Boosters 1, 2; Y-Teens 3; Comm. C. 3, 4—Sec.; F.H.A. 1; J.A. 3; Pep C. 2; Guid. Off. 2, 3; Honor Roll 1, 2, 3, 4; N.H.S. 4.

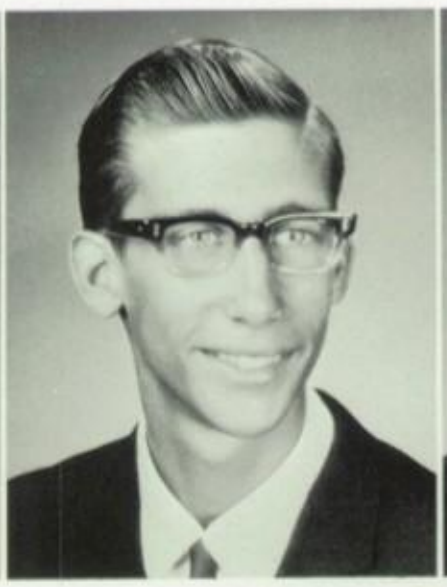

ROBERT CHARLES BUTCHERINE
A Cap. 4; B. Glee 3; Int. Bsk. 2, 3, 4.

DEBORAH ANN BUTLER
Jr. Red Cross 2; Boosters 1, 2, 3; Comm. C. 3; Latin C. 2; F.T.A. 1, 2, 3; C.O.E. 4; Pep C. 1, 2; Kay Bees 2, 3; Honor Roll 4.

WENDY MARILYN BUTZ
Crier 4—Art Editor; G. Glee 1; Mix. Ch. 2; Girls' Ens. 1; Art C. 1, 2, 3, 4; German C. 2; J.A. 3; Mon. 4—Capt.; Honor Roll 3.

Mariett Buck and Sloppy Joe pause to have their picture taken together.

AURELIA JANE BUZULENCIA
Princeton Jr. High 1; N.H.S. 3, 4; A.F.S. 3; A Cap. 4; G. Glee 3; Boosters 2, 3, 4—Treas.; Y-Teens 3, 4—Cab.; Cheerleader 3; Spanish C. 3, 4; Ath. Off. 3; Guid. Off. 4; Honor Roll 2, 3, 4.

CAROL JEAN BYKOWSKI
German C. 1, 2; F.T.A. 1, 2, 3, 4; G.A.A. 2, 3, 4; Science C. 1, 2; Ath. Off. 3; Honor Roll 1, 2, 4.

MARC IRWIN CAMENS
Rab. Rousers 1; Hi-Y 2—Treas., 4; Sp. Council 4; Bsk. 1, 2; Golf 1, 2, 3, 4; Chem. Lab. Assist. 4; Mon. 1, 2, 3; Honor Roll 1, 2, 3, 4; Int. Bsk. 3, 4; N.H.S. 4.

JANET LEIGH CAMP
Speech 2; Boosters 2; Comm. C. 4; F.H.A. 1, 2, 4; J.A. 3, 4; Pep C. 1, 2.

ARTHUR LEE CAMPBELL
Harbor High School 1, 2; Ftb. 3; Int. Bsk. 3, 4.

SUSAN JO CANAN
Crier 4; Prom Comm. 3; A Cap. 3, 4; Mix. Ch. 1, 2; Boosters 1, 2, 3, 4; Y-Teens 2, 3, 4—Cab.; French C. 1, 2, 3; G.A.A. 1, 2; Musical 3, 4; St. Council 3; Pep C. 1; Honor Roll 1, 2, 3, 4; Q. & S. 4.

LINDA RAE CAPPY
Boosters 1, 4; Prom Comm. 3; Y-Teens 3, 4; F.H.A. 1, 2—Chm. 3—Treas., 4—Pres.; J.A. 3—Treas.; Ath. Off. 4; Gym Cad. 4; Honor Roll 1, 4; French Club 3; G.A.A. 1, 3, 4; F.T.A. 3; N.H.S. 4.

LEONARD PATRICK CARKIDO
Vars. Band 1—Serg., 2, 3, 4—Lieut.; Symph. Band 1, 2, 3, 4; Orch. 3, 4; Hi-Y 3, 4; Latin C. 2; Musical 3, 4; Science C. 4.

CAROL ANN CASTILLO
F.H.A. 3; Pep C. 3.

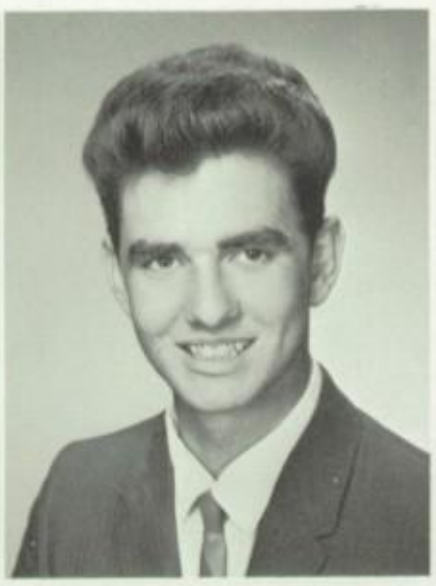

THOMAS ANTHONY CELLIO
Rifle Team 1, 2; Mon. 2.

PAUL MARTIN CENTRIC
Orch. 1, 2; Musical 2; Chess C. 2; Cross Country 3, 4; Wrestling 1, 2; Mon. 1; Track 4.

JOANN KATHLEEN CERIMELE
Y-Teens 3; Comm. C. 3; G.A.A. 1, 2; C.O.E. 4—Treas.; J.A. 3; Mon. 1; Honor Roll 4.

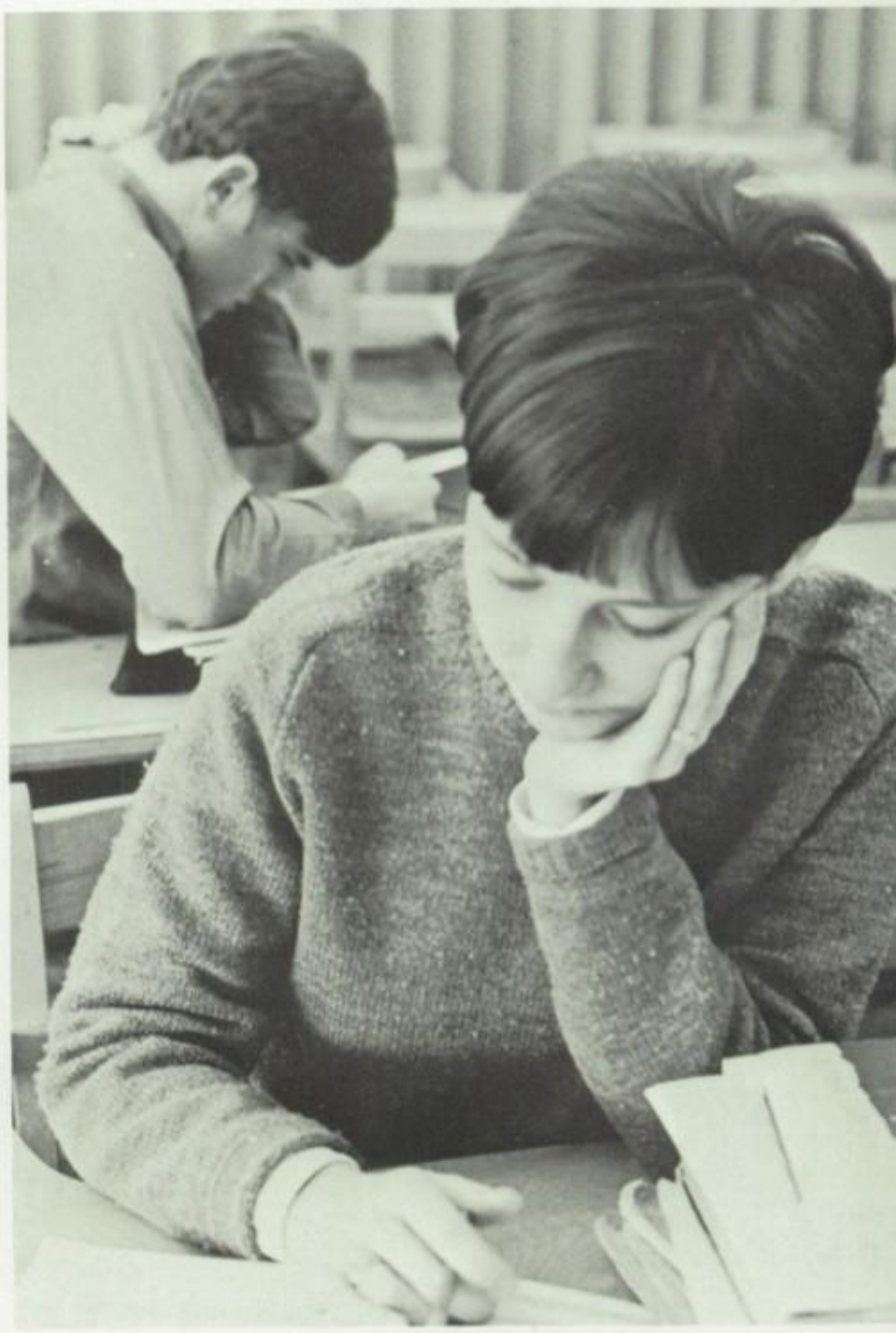

It's hard to tell whether Gloria Schotland and Todd Stevenson are deep in thought or deep in sleep.

JAMES WILLIAM CERVONE
Mon. 4; Int. Bsk. 2.

ROY EDWARD CHAMBERS
A Cap. 3, 4; B. Glee 2; Mix. Ch. 1; B. Ens. 3, 4; Hi-Y 3; Ftb. 1, 2; Mon. 4.

LEONARD ANTHONY CHAVEZ

CHRISTOPHER PETER CHENGELIS
Bugle 1, 2, 3, 4; Speech 1, 2, 3, 4; Hi-Y 1; Spanish C. 2, 3—Treas., 4; Photo Arts 1; St. Council 4; Ftb. 1; Mon. 3, 4—Capt.; Honor Roll 1, 2, 3, 4; N.H.S. 4.

DEAN PETER CHENGELIS
Prom Comm. 3; Rab. Rousers 2, 3; Hi-Y 1, 2, 3; Spanish C. 4; J.A. 3, 4; Chess C. 1, 2, 3, 4; Ftb. 1; Track 1, 2, 3; Mon. 1, 2; Gym Cad. 4; Int. Bsk. 1, 2, 3, 4.

NICHOLAS HARRY CHENGELIS

DANIEL MICHAEL CHESARINO
Vars. Band 1; Mon. 3.

ROSEMARIE JOY ANN CHIRCHIGLIA
F.H.A. 1, 2; Boosters 1.

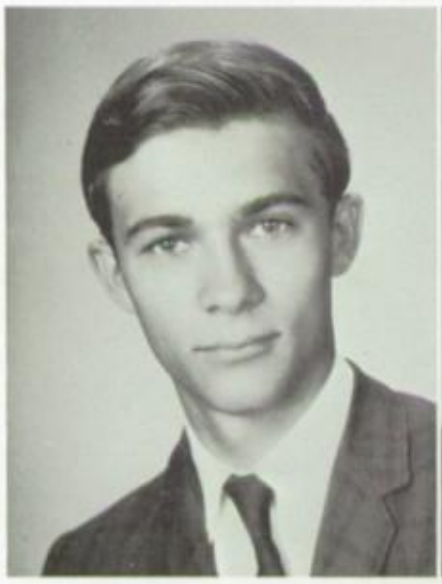

GEORGE JOHN CHLEBUS

STANLEY JOHN CHLEBUS

JOYCE ANN CIARNIELLO
Latin C. 3, 4; F.T.A. 3, 4; Guid. Off. 2, 3; Off. Force 4; Honor Roll 1, 2; Caf. Worker 2.

ALIENE THILLEN CLAYCOMB
Boosters 1, 2; Comm. C. 3; G.A.A. 1, 2; Mon. 1; Caf. Worker 4.

Bill Loupe and Tom McClure getting a new football the hard way—by skinning their own pigs.

JOANN MARIE CLEMENTE
Bugle 3, 4; Boosters 1, 2; Y-Teens 2, 3; French C. 4; F.T.A. 3; G.A.A. 1, 2; J.A. 3; St. Council 1; Caf. Worker 2, 3.

MARTIN PAUL COHEN
Vars. Band 1, 2, 3, 4—Sgt.; Symph. Band 2, 3, 4; French C. 4; Science C. 3, 4—Pres.; Chess C. 1, 2, 3, 4; Honor Roll 1, 2, 3, 4; N.H.S. 4.

MARSHA ROSE COHN
Bugle 2, 3, 4; Prom Comm. 3; Boosters 1, 2, 3—Cab., 4—Co-Pres.; Y-Teens 3, 4—Cab.; Spanish C. 2; Off. Force 1, 2, 3, 4; Mon. 3.

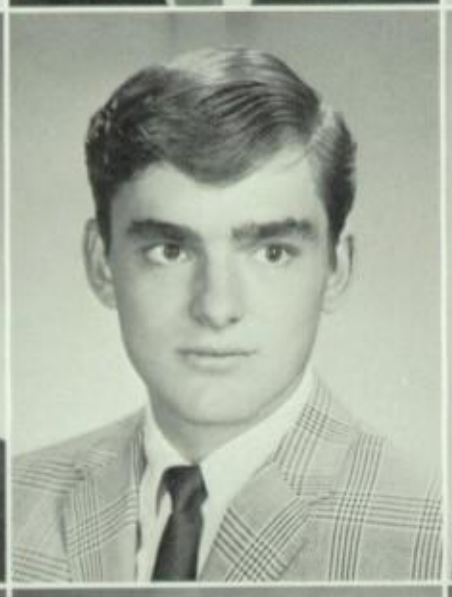

PATRICIA COLANTONE
Bugle 3; Prom Comm. 3; Y-Teens 3; Comm. C. 3—Treas.; Spanish C. 4; Guid. Off. 2, 3, 4; Mon. 1, 2, 3, 4; Honor Roll 1, 2, 3, 4; Soc. St. Off. 4; N.H.S. 4.

EDWARD PAUL COSTELLO
Cardinal Mooney High School 1, 2; Mon. 3, 4; Int. Bsk. 3, 4.

WILLIAM THOMAS CRAIG
Rab. Rousers 2; Hi-Y 4; Latin C. 2, 3, 4.

SUSAN KAY CRAWFORD
G. Glee 1; Latin C. 2; G.A.A. 2, 3; Mon. 2, 4.

SHARYN ANN CREED
Crier 4; A.F.S. 3; Prom Comm. 3; Speech 1, 2; Art C. 1, 2, 3, 4—Treas.; Boosters 1, 2, 3, 4; Y-Teens 2—Cab., 3, 4—Cab.; French C. 3, 4; Latin C. 1; Debate 1; Honor Roll 1, 2, 3, 4; N.H.S. 4.

BRIAN SCOTT CROWLEY
N.H.S. 3, 4; Vars. Band 1, 2, 3—Corp., 4—Cpt.; Symph. Band 1, 2, 3, 4; Orch. 3, 4; Speech 3, 4; Musical 3, 4; Chess C. 1, 2; Track 1; Honor Roll 1, 2, 3; Int. Bsk 1, 2, 3, 4.

The intensity of concentration: *Yes* we will win! Yes *we* will win! Yes we *will* win! Yes we will *win!!*

HAROLD WALTER CRYTZER
Bugle 4—Photographer; Photo Arts 3, 4—Pub. Chm.

LAWRENCE DOW CUSHING
A.F.S. 3, 4; A Cap. 2, 3, 4; B. Glee 1; B. Ens. 2, 3, 4; German C. 1, 2; Track 4.

LINDA GAIL CUTTON
Bugle 2, 3, 4—Ex. Ed.; Art C. 2, 3, 4; Boosters 1, 2, 3—Cab., 4; Y-Teens 2, 3, 4; French C. 1, 2, 3; G.A.A. 3, 4; St. Council 4; Mon. 3, 4; Honor Roll 2; Prom Comm. 3.

STEVEN NORD DAHLQUIST
West Islip High School 2, 3; Int. Bkt. 4.

TRIA ANN DAKIDES
A Cap 3, 4; G. Glee 1, 2; G.A.A. 1, 2, 3; Mon. 2; Music Lib. 2.

ANTHONY D'ANNESSA
Art C. 4; Latin C. 2, 3; Chess C. 3; Mon. 3.

SUE LOUISE DARNELL
Prom Comm. 3; A Cap. 3, 4; G. Glee 1; Mix. Ch. 2; G. Ens. 1, 2; Boosters 1, 2; Y-Teens 2; French C. 4; G.A.A. 1; Musical 3, 4; Sp. Council 2, 3, 4.

SALLY ANN DAVIES
Prom Comm. 3; Y-Teens 2; Comm. C. 3, 4; G.A.A. 2, 3; Off. Force 4.

CATHY LOUISE DAVIS
Vars. Band 1, 2, 3, 4; Symph. Band 2, 3, 4; Speech 1, 2; Y-Teens 3; French C. 3, 4; Debate 1; Mon. 3; Honor Roll 1, 3, 4.

VINCENT NICK DEBUCCI
Caf. Worker 2, 3.

LINDA LEE DECATO
Comm. C. 4; French C. 2, 3; F.T.A. 4; Kay Bees 3—Sec.-Treas., 4—Sec.; St. Council 3; Guid. Off. 2; Caf. Worker 2; Mon. 3.

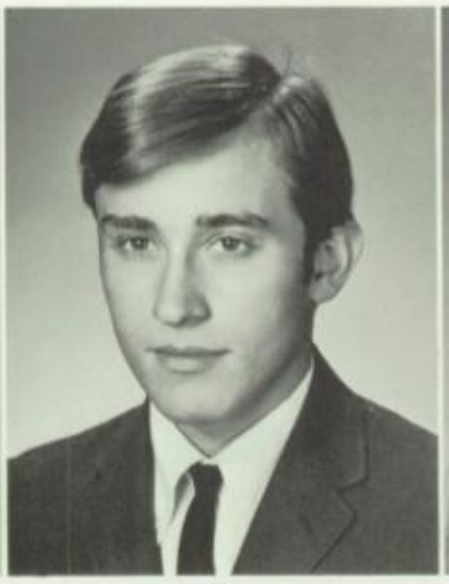

RAYMOND NICHOLAS DEGLI
Mon. 4; Caf. Worker 2, 3, 4; Chess C. 3.

RONALD JOHN DELANS
Vars. Band 1, 2, 3, 4; Symph. Band 3, 4; Latin C. 1, 2, 3; Honor Roll 1, 2, 3, 4; N.H.S. 4.

VIRGINIA MARIE DELLEROSE
N.H.S. 3, 4; Art C. 1; Comm. C. 3; Latin C. 1, 2; C.O.E. 4; Honor Roll 1, 2, 3, 4.

KATHLEEN ALICE DEPILLO
G. Glee 1; Comm. Club 3, 4; F.H.A. 1, 3; Pep C. 1, 2; Soc. St. Off. 4.

DELORES CONSTANCE DESANTIS
Art C. 1, 2, 3; Boosters 1; Comm. C. 3; F.H.A. 2, 3; C.O.E. 4; Pep C. 1, 2.

FRANK DESANTIS
Art C. 1, 2, 3; Spanish C. 3, 4.

CARL ALLEN DILLINGER

PATRICIA ANN DIYORIO
Class Off. 1—St. Council Rep.; Boosters 1, 2; Y-Teens 3; Comm. C. 3, 4; St. Council 1; Mon. 1, 2, 3.

RICHARD CHALMERS DOCHERTY
Vars. Band 1, 2, 3, 4; Symph. Band 2, 3, 4; Spanish C. 2, 3, 4; Honor Roll 1, 2, 3, 4; Int. Bsk. 1, 2, 3, 4; N.H.S. 4.

DONALD EDWARD DOLLE
Volney Rogers Jr. High 1; Chaney High School 2; J.A. 3.

MARGARET LEE DOLLISON
A Cap. 4; G. Glee 1, 3; Mix. Ch. 2; Y-Teens 2; French C. 2; F.T.A. 4; Nurse Mon. 2.

THOMAS ALLEN DOWNIE
Hi-Y 2, 4; Latin C. 2; St. Council 2; Sp. Council 4; Track 1; Mon. 3, 4; Int. Bsk. 2.

THOMAS LEE DRAPER
A Cap. 2, 3, 4; Mix. Ch. 1; B. Ens. 3; Rab. Rousers 2; Cross Country 2, 3, 4; Rifle T. 1, 2; Ftb. 1; Track 1, 2, 3, 4; Mon. 1, 3, 4; Int. Bsk. 2, 3, 4.

THYRA ELSIE DRAVIS
Warsaw Central High 1, 2, 3; Jr. Red Cross 4; Vars. Band 4; Y-Teens 4.

SARAH ANN DUVALL
French C. 1, 2, 3; J.A. 3; Mon. 1, 2, 3.

WILLIAM JAY EBERHART
Bugle 2, 3; Vars. Band 3, 4; Symph. Band 3, 4; Orch. 1, 2, 3, 4; J.A. 3; Musical 2, 3, 4; Photo Arts 2, 3—Pub. Chm.; Mon. 4.

KAREN MARIE ELLASHEK
Bugle 4; Prom Comm. 3; Boosters 1, 2, 3, 4; Y-Teens 2, 3, 4; G.A.A. 2, 3; Guid. Off. 3, 4; Stg. Crew 3; Gym Cadet 4; Soc. St. Off. 4.

DONALD LYNN ERTZINGER
Vars. Band 1, 2, 3, 4; Symph. Band 2, 3—Corp., 4—Serg.; Orch. 2, 3, 4; Musical 2, 3, 4; Honor Roll 4.

EMILY JANE EVANS
Bugle 1, 2, 3, 4; N.H.S. 3, 4; Q & S 3, 4; A Cap. 3—Sec., 4; G. Glee 1, 2; G. Ens. 3, 4; Boosters 1, 2; French C. 4; Latin C. 1, 2, 3; Musical 4; Honor Roll 1, 2, 3, 4; Stg. Craft 4; Cr. Writing C. 4—Sec.

LYNN SUZANNE EVANS
Vars. Band 2, 3, 4—Sgt.; Symph. Band 3, 4; Boosters 1, 2, 4; Y-Teens 3; G.A.A. 1, 2, 3; Mon. 1, 4.

DAVID ALLEN FERRY
Hi-Y 3, 4; Bsk. 1; Ftb. 3, 4; Int. Bsk. 2, 3, 4.

ROBERT HARGOTE EVANS
Baldwin High School 1; Mon. 1, 4; Int. Bsk. 4.

KAREN IRENE FINAMORE
Struthers High School 1, 2; Jr. Red Cross 3; Y-Teens 4; F.T.A. 4; Mon. 4.

JOHN JAMES FABISH
Hi-Y 4—V. Pres.; Honor Roll 4; N.H.S. 4.

CAROLYN LEE FINK
A Cap. 3, 4; G. Glee 1; Mixed Ch. 2; Y-Teens 2, 3, 4; French C. 3, 4; Pep C. 1.

SHIRLEY ANN FEKETT
Art C. 1, 2, 4; Boosters 1; Y-Teens 3, 4; French C. 2, 3, 4; Soc. St. Off. 4; Mon. 3.

DOUGLAS GORDON FINNIE
Crier 4; A.F.S. 3; Speech 1, 2; French C. 3; Latin C. 1; Ftb. Trainer 1, 2, 3, 4; Track 1, 2; Honor Roll 1, 2, 3, 4.

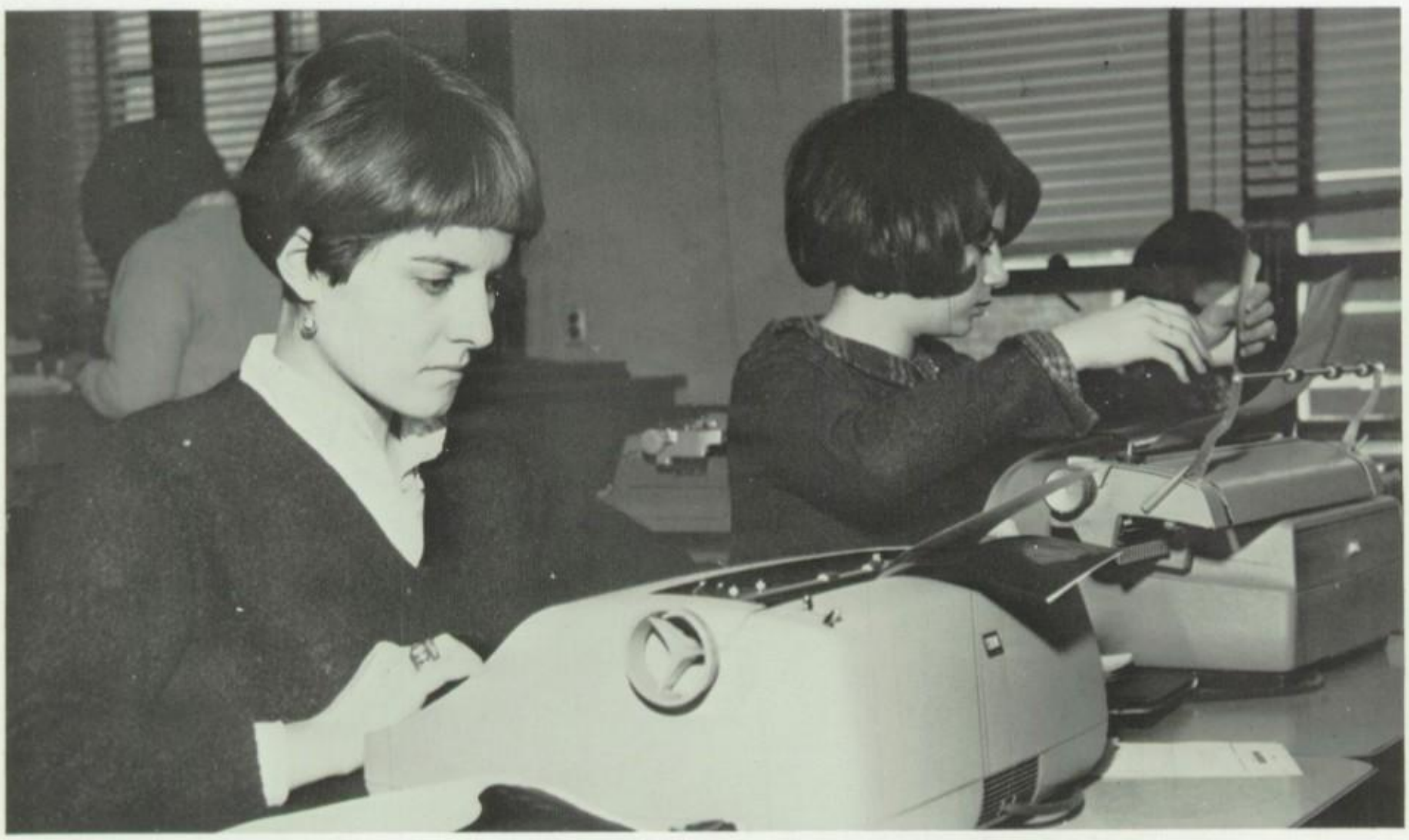

Perhaps Lee Loch and Sharon Rhinehart are copying the *Canterbury Tales*.

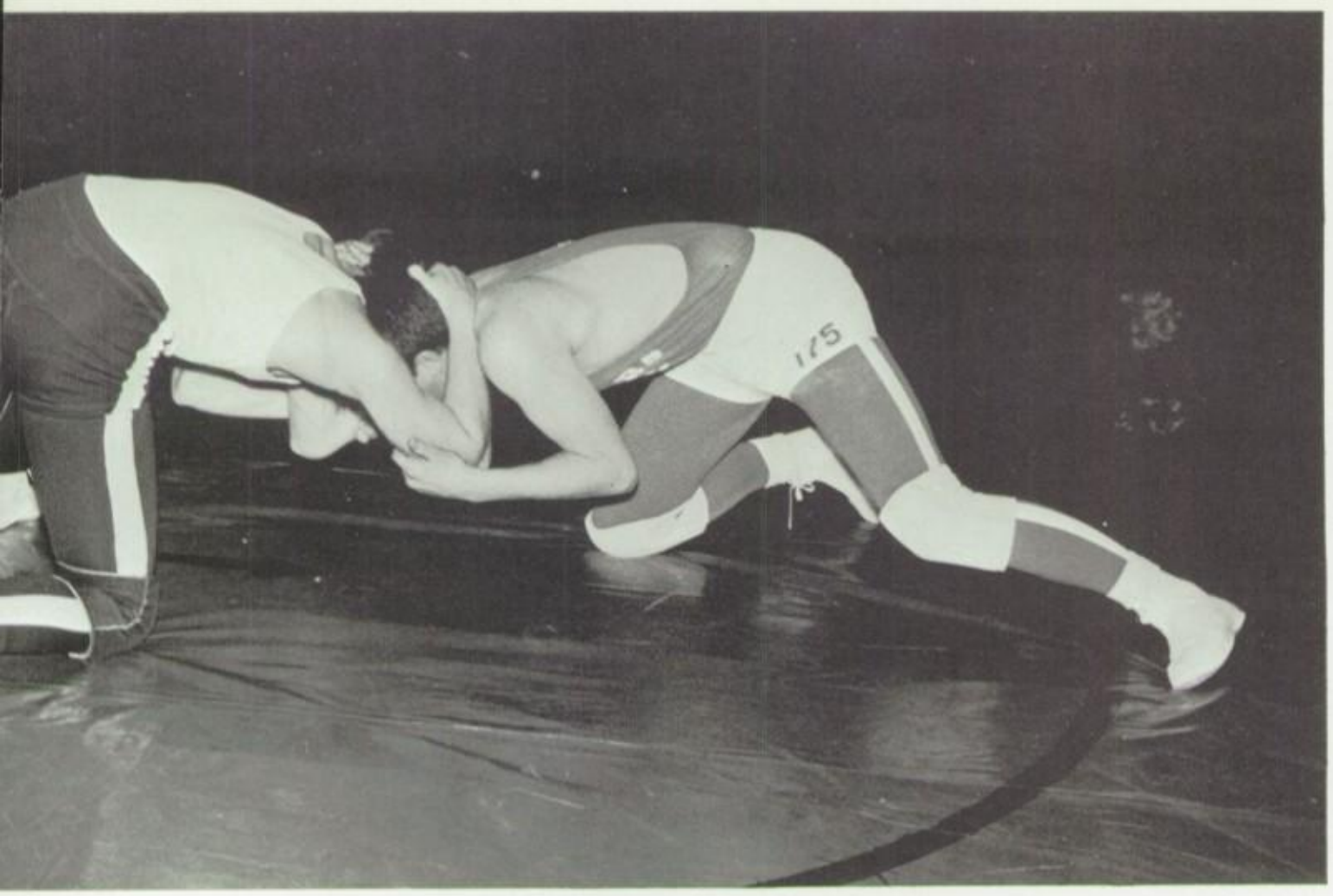

Looks like a sure "take-down" for a Boardman grappler.

JOY MAYO FLEMING
Class Off. 2—Exec. Comm. Bugle 4; Prom Comm. 3; A Cap. 3, 4; G. Glee 1; Mix. Ch. 2; Boosters 1, 2, 3, 4; Honor Roll 4; Y-Teens 2; French C. 3, 4; Latin C. 1; Musical 3, 4; Sp. Council 2, 3, 4; Mon. 4.

ROBERT JOHN FOCHT
German C. 1; Chess C. 1; Mon. 1, 2; Honor Roll 1, 3.

JAMES THOMAS FORESTAL
Volney Rogers Jr. High 1; Chaney High School 2; Ftb. 4.

JOANNE FOSTER
Art C. 1, 2, 3, 4; F.T.A. 3, 4; Honor Roll 1, 4; Pep Club 1.

STEVEN KENT FOSTER
A Cap. 2, 3, 4; B. Glee 1; B. Ens. 3; French C. 3, 4; Mon. 4; Int. Bsk. 1, 2; Hi-Y 4.

MARY LOU FRIEDLANDER
Fitch High School 1.

DEANNA DARLENE FRUM
Volney Rogers Jr. High 1; Bugle 2, 3; Spanish C. 4; F.T.A. 3, 4; G.A.A. 3; Off. Force 3, 4; Mon. 4.

HAROLD KEITH FRY
Caf. Worker 3.

PATRICIA JO GARTNER
Prom Comm. 3; Vars. Band 1, 2, 3, 4; Symph. Band 3; Orch. 2, 3, 4; Boosters 1, 2, 3; Y-Teens 2, 3, 4; Comm. C. 3; G.A.A. 1, 2, 3—V. Pres., 4—V. Pres.; Musical 2, 3, 4; Majorette 2, 3, 4—Head.

BARBARA LYNN GARVER
A Cap. 3, 4; G. Glee 1; Mix. Ch. 2; G. Ens. 1; Y-Teens 3, 4; French C. 3, 4.

SUE ELLEN GARVER
A Cap. 3, 4; Spanish C. 2, 3; G.A.A. 1; Lit. C. 4; St. Council 2, 3, 4; Mon. 4; Honor Roll 1.

LYNN MARIE GASSER
Jr. Red Cross 3; N.H.S. 3, 4; French C. 3; Lit. C. 4; Ath. Off. 3, 4; Mon. 2; Honor Roll 1, 2, 3, 4.

MICHAEL PAUL GAYAN

DIANNE LYNN GELLER
A Cap. 3, 4; G. Glee 1; Mix. Ch. 2; G. Ens. 1, 4; Boosters 1, 2, 3, 4; Y-Teens 3; Cheerleader 2, 3, 4; French C. 2, 3, 4; Supt. Off. 4; Guid. Off. 2, 3; Mon. 4; Honor Roll 1, 2, 4; N.H.S. 4.

JANET LOUISE GELTCH
A Cap. 3, 4; G. Glee 1; Mix. Ch. 2; Y-Teens 2; Mon. 4.

RICHARD CHARLES GENDER
Track 3, 4.

DAVID EDWARD GENUSKE
Bugle 2; Rab. Rousers 3; French C. 3; Photo Arts 3; Science C. 4; Mon. 2, 4; Honor Roll 2, 3, 4.

JOHN GUST GIANNIOS
Vars. Band 1, 2, 3, 4; Sym. Band 3, 4; Orch. 2, 3, 4; Rab. Rousers 2; Hi-Y 2; Musical 2, 3, 4; Mon. 3; Caf. Worker 1; Int. Bsk. 1.

ALICE LORAINE GIBSON
Lexington High School 1, 2, 3; Brecksville High School 3; Y-Teens 4.

JAMES MALCOLM GODDARD
Rab. Rousers 2; Hi-Y 2, 4; Latin C. 2; Cross Country 1, 2, 3; Track 1, 3, 4; Int. Bsk. 2, 4; Honor Roll 4.

CLIFFORD JOHN GRADY

CATHY LEE GRAHAM
G. Glee 1, 3; Comm. C. 4; Spanish C. 3.

PATTI JO GRANT
A Cap. 3, 4; G. Glee 1; Mix. Ch. 2—Sec.; G. Ens. 1, 3, 4; Boosters 1; Comm. C. 3, 4—Pres.; F.T.A. 4; Off. Force 1; Honor Roll 1, 3; N.H.S. 4.

CAROL ELAINE GREEN
F.H.A. 4.

GEOFFREY DENNIS GREER

Latin C. 2; German 3, 4; Wrest. 4; Lang. Lab Assist. 4; Honor Roll 1, 4.

"Spoon-em Spartans!" was the Homecoming battlecry as demonstrated by Dave Wonsetler.

Hold that Rayen Tiger!

DONALD JAMES GREGORY
Hoover High School 1; Prom Comm. 3; Hi-Y 3; Musical 3; St. Council 3; Wrest. 2, 3, 4.

MARY ANN GRIECO
Comm. C. 3; G.A.A. 1, 2, 3; Mon. 1, 2.

GARY LEE GROPE
Mon. 1.

RONALD GERALD GROPE

MARTIN JOSEPH GROSS
B. Glee 1, 2, 3; Wrest. 1, 2, 3; Int. Bsk. 1, 2.

WILLIAM JAMES GUBBINS
Crier 4; Bugle 2, 3; Hi-Y 3, 4; German C. 3, 4; Lit. C. 4; Writ. C. 4; Bsk. Mgr. 1, 2, 3, 4.

PATRICIA ROSE GUERRIERO
Vars. Band 4; Boosters 2; Y-Teens 2; French C. 1; G.A.A. 1; Pep C. 1; Mon. 3, 4; Stg. Crew 3; Stg. Craft 3, 4.

LINDA JANE GUSTAFSON
Poland High School 3; Jr. Red Cross 2; Y-Teens 2; Boosters 1, 2; Spanish C. 2; G.A.A. 1; Pep C. 1; Guid. Off. 4; Mon. 1, 2.

ROBERT DALE GUSTAFSON
A Cap. 3, 4; B. Glee 1; Mix. Ch. 2; Rab. Rousers 1; Hi-Y 1, 2, 3, 4; German C. 1; Sp. Council 4—V-Pres.; Bsk. Mgr. 1, 4; Mon. 3; Gym Cadet 4; Int. Bsk. 2, 4; Science Lab Assist. 4.

BARBARA JEAN GUTHRIE
Caf. Worker 1, 2, 3, 4.

LARRY PAT HAGEMAN
Class Off. 4—Exec. Comm.; N.H.S. 3, 4; Prom Comm. 3; Speech 1; Rab. Rousers 1; Hi-Y 2; Latin C. 1; German C. 2, 4; Debate 1; Math Assist. 4; Science Lab Assist. 4; St. Council 2, 4; Bsb. 2, 3; Cross Country 3, 4; Wrest. 1, 2, 3, 4; Mon. 2, 3; Honor Roll 1, 2, 3, 4; Int. Bsk. 1, 2, 3, 4.

JONE ALCORN HALL
Mills High School 1, 2.

RONALD JOSEPH HALLAS
Hi-Y 4; Latin C. 2, 3; Ftb. 1, Mgr. 2, 3, 4; Mon. 4—Cpt.; Honor Roll 1, 2.

DWAINE MILTON HARRIS
Photo Arts 2, 3, 4—Pres.

JUDITH ANN HARRIS
A Cap. 4; G. Glee 1, 2, 3; Y-Teens 2, 3, 4; French C. 3, 4; Latin C. 1, 2; F.T.A. 3, 4; Pep C. 1, 2; Honor Roll 1, 2, 3, 4; N.H.S. 4.

KAREN JOAN HARTENSTEIN
Class Off. 4—Exec. Comm.; Prom Comm. 3; Art C. 2; Boosters 1, 2, 3—V. Pres. 4; Y-Teens 2, 3, 4; Spanish C. 1; G.A.A. 1, 2, 3; Kay Bees 3, 4; Gym. C. 1, 2, 3; Comm. C. 4—V-Pres.; Pep C. 1, 2; Soc. St. Off. 4.

JANICE CLAIRE HARTMAN
Bugle 3, 4; A.F.S. 3; Senior Play 3; Prom Comm. 3; Vars. Band 2; Orch. 1; Speech 1, 2, 3, 4; Boosters 1, 2, 3; Y-Teens 2, 3, 4; French C. 3, 4—Treas.; Latin C. 1; Debate 2; Aud. Vis. Assist. 3; Science Lab Assist. 3, 4; Musical 2; Majorette 2; Honor Roll 1, 2, 3, 4; N.H.S. 4; Sen. Play 4.

Pied Piper Michele Gorman plays Bill Eberhart's tune!

"Hello, Mrs. Baird ... this is Tim." And so is the story of the hall phones, always busy or out of order.

GREGORY DEAN HARTZ
Hi-Y 2; Latin C. 2; Science C. 4; Chess C. 3, 4; Mon. 3, 4; Honor Roll 1, 2, 3, 4.

DAVID LEE HAYS
Hi-Y 2, 3, 4—Pres.; Bsk. 1; Ftb. 1, 2, 3, 4; Track 1, 2, 3; Mon. 2, 4; Int. Bsk. 2, 3, 4.

ROBERT GARY HEAVER
Vars. Band 1, 2, 3; Cross Country 4; Wrest. 1, 2, 3, 4; Mon. 1, 2, 4.

SHEILA HEBERLING
Boosters 1; Y-Teens 2, 4.

JANICE MARIE HELLWIG
Bugle 4; Prom Comm. 3; Vars. Band 1, 2, 3; Symph. Band 2, 3; Boosters 1, 2, 3, 4; Y-Teens 2, 3, 4; Spanish C. 1; G.A.A. 2, 3—Pres., 4—Pres.; St. Council 3; Musical 3; Gym Cadet 4; Off. Force 4.

CHARLENE ANN HENDRICKS
Boosters 1, 2; Comm. C. 3; Pep C. 1, 2; F.H.A. 1, 2; Mon. 3, 4; Caf. Worker 1, 2, 3.

IRA ALLEN HERMANN
Rab. Rousers 2; Hi-Y 1, 2, 3, 4; Ftb. 1, 2, 3, 4; Track 1, 2, 3; Mon. 4; Gym Cadet 2, 3; Int. Bsk. 1, 2, 3, 4.

DOUGLAS GEORGE HEUER
Class Off. 3—Exec. Comm., 4—Pres.; N.H.S. 3, 4; Prom Comm. 3; Rab. Rousers 2; Ftb. 1, 2, 3, 4; Track 1, 2, 3, 4; Boys' State 4; Gym Cadet 3; Honor Roll 1, 2, 3, 4; Int. Bsk. 2, 3, 4.

CONRAD HEYDLE
Rayen High School 1; B. Glee 2; Hi-Y 4; German C. 2, 3; Track 2, 3, 4; Int. Bsk. 3, 4.

DONN PAUL HINKLE

ROBERTA LEE HITCHINGS
Jr. Red Cross 2—Sec.; A Cap. 3; G. Glee 1; Mix. Ch. 2; Boosters 2; Y-Teens 2; Pep C. 1, 2; Honor Roll 4.

DEBORAH KAY HITTER
Art C. 2, 3, 4; Boosters 4.

DENNIS EUGENE HODGE
Spanish C. 2; Ftb. 1, 2, 3, 4; Gym Cadet 4; Honor Roll 1, 2, 3, 4; Int. Bsk. 2, 3, 4.

GRETCHEN ANN HOFFMAN
Class Off. 1—Treas.; Prom Comm. 3; A Cap. 3, 4; G. Glee 1, 2; Y-Teens 2; Cheerleader 1; German C. 1, 4; Gym Cadet 1, 2, 3, 4; G.A.A. 1, 2; Musical 4; St. Council 1, 4; Gym. C. 1, 2, 3, 4; Honor Roll 1.

NANCI BETH HOFMASTER
Bugle 4; Prom Comm. 3; Vars. Band 1, 2, 3; Boosters 1, 2, 3, 4; Y-Teens 2, 3, 4; French C. 2, 3; G.A.A. 1, 2, 3; Musical 2, 3; Ath. Off. 3, 4; Mon. 1, 2; Stg. Crew 2; Gym Cadet 4; Stg. Csft. 3.

LEROY WELLS HOFMEISTER
A Cap. 3; B. Glee 2; Mix. Ch. 1.

Roger Kreps flashes across the two mile finish line.

BEVERLY IRENE HOOPER
Princeton Jr. High 1; Jr. Red Cross 3; A Cap. 4; G. Glee 2, 3; Latin C. 2, 3; F.N.A. 3, 4; Honor Roll 2, 4; N.H.S. 4.

CHARLENE LEE HOUGH
Art C. 1; Y-Teens 2, 3; Latin C. 2; Honor Roll 4.

PHILIP BRUCE HOWREN
Hi-Y 4; German C. 2; Honor Roll 1, 3, 4; Int. Bsk. 1, 2, 3, 4; N.H.S. 4.

WILLIAM MICHAEL HRINKO
Orch. 2, 3, 4; Hi-Y 4; French C. 2, 3; Golf 1, 2, 3, 4; Ftb. 1, 2.

MARY BETH HUBER
Volney Rogers Jr. High 1; J.A. 3; Mon. 2, 3, 4.

LANCE HUGGINS
Vars. Band 2; Symph. Band 1, 2; Mon. 1, 2.

CHARLEEN RAE HULL
A Cap. 4; G. Glee 2, 3; Boosters 3; Comm. C. 3, 4; J.A. 3, 4.

SANDRA LYNN HULTON
Comm. C. 4; F.H.A. 2, 3, 4; Mon. 4.

JUDITH LYNN IRVING
Boosters 2, 3; Y-Teens 2; G.A.A. 3; Pep C. 1, 2; Guid. Off. 2, 3; Mon. 3, 4.

Light shows and amplified sounds were a mark of the "Beau Street Runners."

Tom Vaughn, Shari Creed, and Mike Molyneux make up the popular trio, "We Three."

KAREN LEE JACKSON
Fitch High School 1, 2, 3; Red Cross 4; Y-Teens 4; Pep C. 4.

MARY ALICE JACKSON
Bugle 2; A Cap. 3, 4; G. Club 1; Mix. Ch. 2; G. Ens. 1; Comm. C. 3; F.H.A. 1.

THOMAS JEFFREY JACOBS
Bsb. 2, 3, 4; Bsk. 1, 2; Cross Country 2, 3; Mon. 2, 3, 4—Capt.; Int. Bsk. 3, 4.

GARY LYN JOHNS

WAYNE ROBERT JOHNSON
B. Glee 2; Mix. Ch. 1; Hi-Y 2; Mon. 2, 4; Honor Roll 1, 2, 3, 4.

HARRIET SUSAN JONES
Vars. Band 1, 2, 3, 4; Symph. Band 2, 3, 4; Latin C. 2, 3; German C. 3, 4; G.A.A. 1, 2, 3, 4; St. Council 2; Honor Roll 1, 2, 3, 4; N.H.S. 4.

BARBARA JEAN KANIK
Y-Teens 2, 3, 4; Latin C. 2; Spanish C. 4; Kay Bees 1, 2, 3, 4—Pres.

RICHARD ALAN KAY
Sunny Hills High School 1, 2, 3.

SUSAN CAROL KEMPE
Speech 2; Bugle 4; Red Cross 2; Art C. 2, 3; Boosters 1, 2, 3; Y-Teens 3; Kay Bees 1; St. Council 3, 4; Off. Force 4; Guid. Off. 4; Honor Roll 1, 2, 3.

CAROL ALENE KEPPLER
Art C. 2; Y-Teens 2—Cab.; French C. 3, 4; Latin C. 1; F.T.A. 1, 2, 3, 4—Vice Pres.; Honor Roll 1, 2, 3, 4; N.H.S. 4.

JAMES MARTIN KESSLER
Bugle 2, 3, 4; N.H.S. 3, 4; Q. & S. 3, 4; Senior Play 3; Prom Comm. 3; Vars. Band 1; Speech 1, 2, 3, 4; French C. 2, 3, 4; Debate 1, 2; Musical 3, 4; St. Council 1, 2, 3, 4—Pres.; Honor Roll 1, 2, 3, 4; Light. Crew 2, 3, 4.

KARAN SUE KESSLER
Class Off.—Exec. Comm. 1, 2, 3; N.H.S. 3, 4; Senior Play 3, 4; Prom Comm. 3; Boosters 1, 2, 3, 4; Y-Teens 3, 4; Cheerleader 1, 2; French C. 2, 3, 4; Latin C. 1, 2; F.T.A. 3; St. Council 1; Sp. Council 1, 2, 3, 4—Sec.; Guid. Off. 4; Mon. 1, 2, 3; Honor Roll 1, 2, 3, 4.

CLARK CLARENCE KING
Photo Arts 4.

JEANNINE LINDA KING
N.H.S. 3, 4; A.F.S. 2; Prom Comm. 3; Speech 1; Art C. 1, 2, 3, 4; Y-Teens 2, 3; Cheerleader 1—Capt., 2, 3, 4; French C. 3, 4—Vice Pres.; Latin C. 1, 2; Sp. Council 4; Pep C. 2; Guid. Off. 2, 4; Honor Roll 1, 2, 4; Boosters 1, 2, 3, 4.

JOHN KINLOCH
Prom Comm. 3; Hi-Y 2; Latin C. 2; Int. Bsk. 1, 2, 3.

SUZANNE JUDITH KIRKNER
Red Cross 3, 4; Vars. Band 1, 2, 3, 4; Boosters 1; Y-Teens 2; Majorette 4.

LYNN ELLEN KIRSCHKE
Prom Comm. 3; G. Glee 1; Mix. Ch. 2, 3; Boosters 1, 2, 3; Y-Teens 2, 3, 4; Comm. C. 3; G.A.A. 1, 2; Mon. 1, 3; Gym Cad. 4.

FRANK JAMES KRAMM
B. Glee 1; Stg. Crew 4; Caf. Worker 1.

LOUIS SAMUEL KREIDER
Crier 4; Hi-Y 2; Cross Country 1; Mon. 3; Honor Roll 1, 2, 3, 4; Int. Bsk. 1, 2, 3, 4.

ROGER ROY KREPS
Hi-Y 4; Bsk. 1, 2, 3, 4; Cross Country 1, 2, 3, 4; Track 1, 2, 3, 4; Mon. 2, 3.

GALEN KARL KROECK
El Segundo High School 1, 2; Bugle 4; Hi-Y 3; Spanish C. 4; Gym Cad. 4; Int. Bsk. 3, 4.

RICHARD CLAUD KROESEN

RONALD JOSEPH KRUPA
Cardinal Mooney High School 1; Int. Bsk. 2, 3, 4.

GREG JOHN KRYSTEK
Latin C. 2, 3; Mon. 2; Honor Roll 2, 3; Int. Bsk. 4.

DAVID WILLIAM KUNTZ
Ftb. 1, 2, 3.

ROGER PHILIP KURDYS
Hi-Y 3, 4; Mon. 1, 4; Honor Roll 1.

RAYMOND PATRICK KURTZ
Mon. 4.

CAROL JEAN KWIECINSKI
G. Glee 1, 2; Boosters 1, 2; Y-Teens 2, 3; Comm. C. 3; Mon. 2, 3, 4.

LINDA RUTH LACKEY
Bugle 3, 4; Boosters 1, 2, 3; Y-Teens 3; F.T.A. 1, 2, 3; Kay Bees 2, 3; Pep C. 1.

CONSTANCE ANN LAKE
German C. 4; Kay Bees 2, 3; Honor Roll 1, 2, 3, 4.

SUSAN ANNETTE LATRONICO
Art C. 1, 2, 3, 4; Mon. 4.

LOUANN RAE LAUER
Red Cross 3; Art C. 1, 2, 3, 4; Boosters 1, 2, 3; French C. 2; F.H.A. 4; G.A.A. 1, 2, 3; J.A. 3; Honor Roll 4.

GARY HUGH LAWN

JOHN LEROY LAWSON
Cross Country 2.

NANCY ELLEN LEESON
Y-Teens 2, 4; Bugle 1; G.A.A. 3; Science C. 4; Honor Roll 1, 2.

MARILYN THERESA LENEFONTE
Boosters 3; F.T.A. 3; Guid. Off. 2, 3, 4.

Part of the cast of the "America Swings" variety show takes a bow.

JOYCE ANN LESIGONICH
Class Off.—Sec. 1, 3; Bugle 2, 3, 4; A.F.S. 2, 3; Prom Comm. 3—Chmn.; Speech 1; Boosters 3, 4; Y-Teens 3, 4 —Sec.; French C. 2, 3, 4; G.A.A. 1, 2; Musical 2; Science C. 3, 4; St. Council 2; Gym C. 1; Pep C. 1, 2; Ath. Off. 1, 2, 4; Giud. Off. 4; Honor Roll 1, 2, 3, 4; N.H.S. 4.

SARAH ELIZABETH LEWIS
Bugle 4; Prom Comm. 3; Vars. Band 2; Boosters 1, 2, 3, 4; Y-Teens 2, 3, 4-Cab.; Spanish C. 2; Audio Visual Assist. 2; Science Lab Assist. 3, 4; Mon. 4-Capt.; Honor Roll 1, 2, 3; 4; N.H.S. 4.

ABRAHAM LIEBERMAN
Mix. Ch. 1; Honor Roll 1, 2, 3, 4; N.H.S. 4.

THOMAS ADAM LIGOTTI
Art C. 1; Hi-Y 1; Ftb. 1; Int. Bsk. 1, 2, 3, 4.

LYNNE EDITH LISTIAK
Bugle 4; Vars. Band 1, 2, 3—Sgt., 4—Treas.; Symph. Band 2, 3, 4; Orch. 3, 4; Boosters 1, 2, 3; Y-Teens 2, 3; Latin C. 2; F.T.A. 3; Musical 3, 4; Science C. 2; Honor Roll 3, 4; N.H.S. 4.

RANDALL CHARLES LITTLE
Art C. 2, 3; Rabble Rousers 3; Sp. Council 3, 4; Golf 2, 3, 4; Ftb. 1; Track 1; Mon. 1, 4.

MARY LEE LOCH
Mix. Ch. 1; Vars. Band 2, 3, 4; Boosters 4; Comm. C. 3, 4.

WILLIAM M. LOUPE

DAVID CRAIG LUTZ
Track 2, 3, 4; Mon. 3; Caf. Worker 2; Light. Crew 1.

ALENE ANN LYDEN
F.H.A. 1; C.O.E. 4; Pep C. 1, 2; Mon. 3; Caf. Worker 3.

The gilded statue-like performance of the Y.M.C.A. Leader's Club provided an appropriate finale for the P.T.A.'s Golden Anniversary and alumni night.

HARRY ANDREW MACAULAY
N.H.S. 3, 4; A.F.S. 2, 3; A Cap. 2, 3, 4; B. Glee—Accomp. 2, 3, 4; Mix. Ch. 1; Latin C. 1, 2; Bsk. 1, 2, 3, 4; Tennis 3; Honor Roll 1, 2, 3, 4.

SANDRA LYNN MACDONALD
Bugle 2, 3, 4; Boosters 1, 2, 3, 4; Comm. C. 3, 4; French C. 2, 3; G.A.A. 1, 2—Cab., 3, 4; Guid. Off. 4; Honor Roll 1, 4; Prom Comm. 3.

KATHERINE ANN MAMONIS
Bugle 4; Boosters 1, 2, 3, 4; Y-Teens 2, 3, 4; French C. 3, 4; Latin C. 1; F.T.A. 1, 2; G.A.A. 2.

MARK GAYLAND MANGIE
N.H.S. 3, 4; A. Cap. 2, 3, 4; B. Glee 3—Accomp.; Mix. Ch. 1, Accomp.—2, 4; B. Ens. 3; French C. 2, 3, 4; St. Council 1, 2, 3, 4; Ftb.—Statistician—1, 2, 3, 4.

MARCIA LYNN MANSFIELD
Class Off.—Treas.—2, 3, 4; A.F.S. 2; Art C. 1; Boosters 1, 2, 3, 4—Sec.; Y-Teens 3, 4; Cheerleader 1, 2; Spanish C. 2, 3; G.A.A. 1, 3; Science C. 4; Off. Force 2, 4; Mon. 2; Honor Roll 1, 2; N.H.S. 4.

VICTORIA LYNN MANSFIELD
Prom Comm. 3; Boosters 1, 2, 3, 4; Y-Teens 3, 4; F.T.A. 1; F.H.A. 1; G.A.A. 1, 2; Pep C. 1, 2; Off. Force 3, 4.

WALTER MARKOVSKY
Fitch High School 1.

MARY ANN MARTIN
Cardinal Mooney High School 1; Prom Comm. 3; Boosters 2, 3, 4; Y-Teens 2, 3; Latin C. 2; G.A.A. 3; Mon. 4.

RICHARD JAMES MASTRIANA
Class Off.—Pres.—1, 2; A.F.S. 1, 2, 3; Vars. Band 1; Symph. Band 1; Rabble Rousers 2; Hi-Y 2, 4; Spanish C. 2, 3, 4—Treas.; St. Council 1; Sp. Council 1, 2, 3, 4; Int. Bsk. 2; Honor Roll 4; Bugle 2.

MICHAEL LUCIANO MAURO
Latin C. 2; Mon. 2.

STEPHEN JOHN MAUSER
Spanish C. 3; Ftb. 1, 2, 3; Mon. 2, 3; Int. Bsk. 1, 2, 3, 4.

FORREST EDWARD McCARTNEY
Prom Comm. 3; B. Glee 1; Ftb. 1, 2, 3, 4; Wres. 2, 3, 4; Track 1, 2, 3, 4; Int. Bsk. 3, 4.

JOHN WILLIAM McCARTNEY
Ftb. 2, 3, 4; Wres. 3, 4; Track 1, 2, 3; Caf. Worker 1, 2, 3, 4.

JOSEPH THOMAS McCAUGHEY

THOMAS EARL McCLURE
A. Cap. 3, 4; B. Glee 2; Mix. Ch. 1; Ftb. 1.

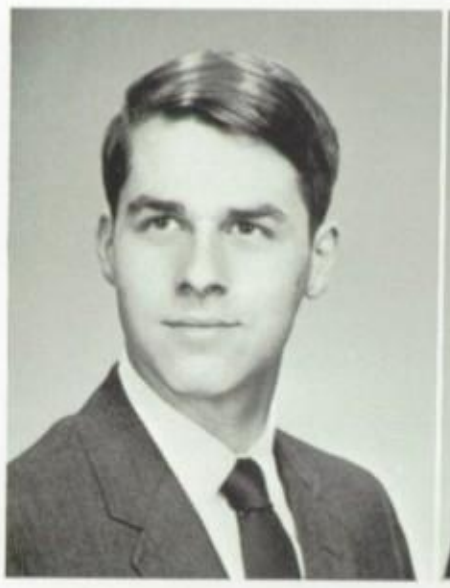

JAMES ROBERT McGRAW
Aud. Vis. Assist. 4; Mon. 1, 2, 3.

BARBARA ANN McKINNEY
Cardinal Mooney High School 1; Bugle 4; Boosters 2, 3; Y-Teens 2; Comm. C. 3; Latin C. 2; Pep C. 2; Mon. 4; Honor Roll 4.

Sue Canan proofreads the senior section for the yearbook.

The spirit of the holiday season always comes with the Christmas choral program.

GARY ROBERT McMASTER
Hi-Y 4; German C. 2; Mon. 1, 2.

DONALD MICHAEL McPHEE
Bsk. 1, 2; Golf 1, 2, 3, 4.

STEVEN MICHAEL McQUAIN
Cross Country 4; Mon. 2.

PAULA ELIZABETH MEAD
G. Glee 1; Boosters 1, 2, 3, 4—Cab.; Y-Teens 2—Sec.; Spanish C. 2, 3, 4; St. Council 3; Sp. Council 1, 2, 3, 4; Nurse Mon. 4; Honor Roll 1, 2, 3, 4; N.H.S. 4.

RAYMOND MELLOTT
Bsb. 2, 3, 4; Bsk. 1, 2, 3, 4; Mon. 3, 4.

ROBERT BRUCE MEREDITH
A Cap. 3, 4; B. Glee 1; Mix. Ch. 2; B. Ens. 4; Latin C. 3; Science C. 4; Int. Bsk. 3, 4.

DEFOREST WAYNE METCALF
A.F.S. 1, 2; German C. 2; Track—Mgr. 2, 3.

FAY IRENE MIKKELSEN
Art C. 1; F.T.A. 1; Mon. 3.

JAMES CLIFFORD MILLER
Bsb. 2, 3, 4; Ftb. 1, 2, 3, 4; Mon. 1, 3; Gym Cad. 4; Int. Bsk. 3, 4.

MARILYN JEAN MILLER
A Cap. 3, 4; G. Glee 1; Mix. Ch. 2; G. Ens. 4; Spanish 3; F.T.A. 4; G.A.A. 1; Pep C. 1; Mon. 2; Caf. Worker 2.

PATRICK ANTHONY MIRANDA
Wres. 3; Int. Bsk. 2.

DAVID KIRK MIZEN
Hi-Y 4; Ftb. 1, 2, 3, 4; Wres. 1, 2; Track 1.

KAREN LEE MOLNAR
Vars. Band 1, 2, 3, 4; Comm. C. 3, 4; G.A.A. 1, 2, 3, 4—Treas.; Pep C. 2; Mon. 3.

DIANE MARIE MOLTCHAN
Ursuline High School 1; Y-Teens 2; Latin C. 2; F.H.A. 4; Photo Arts 4; Mon. 4.

MICHAEL THOMAS MOLYNEUX
Mount Zion High School 1, 2; Bsk. 3; Cross Country 3; Track 3; Int. Bsk. 4.

FREDERICK JAMES MORANO
Orch. 2; Spanish C. 4; Musical 2.

RICHARD JAMES MORGAN
N.H.S. 3, 4; Hi-Y 2, 4; Spanish C. 2, 3—Exec. Comm. 4; St. Council 4; Bsk. 1, 2, 3, 4; Track 1, 4; Mon. 2; Honor Roll 1, 2, 3, 4.

After hours of serious study, Anders and Bill take a break to discuss a more exciting subject—girls maybe?

ROBERT DALE MORRIS
Rifle Team 2, 3, 4.

SHERYL ANN MULNE
Crier 4; Bugle 4; Senior Play 3, 4; Prom Comm. 3; A Cap. 3, 4; G. Glee 1; Mix. Ch. 2; Speech 1, 2, 4; Boosters 1, 2, 3, 4; Y-Teens 2—Pres., 4; German C. 2, 3; Musical 2, 3, 4; Science C. 3, 4; Mon. 4; Honor Roll 1, 2, 3, 4; N.H.S. 4; Q. & S. 4.

DONALD BRUCE MUMFORD
Vars. Band 1, 2, 3, 4; Symph. Band 2, 3, 4; Orch. 3, 4; Speech 1, 2; Spanish C. 2, 3; Debate 1; Musical 3, 4; Science C. 4; Chess C. 4; Honor Roll 1, 2, 3, 4; N.H.S. 4.

DAVID HAMILTON MURDOCH
Class Off. 4—Vice Pres.; Prom Comm. 3; Hi-Y 3; Track 3, 4; Mon. 1, 2, 3; Int. Bsk. 1, 2, 3, 4.

MARGARET LOU MUSIC
Prom Comm. 3; Boosters 1, 2, 3, 4; Y-Teens 3, 4; Spanish C. 2; G.A.A. 1; Biol. Lab Assist. 3, 4; Nurse Mon. 4.

PATRICIA LYNN MUSIC
Bugle 4; Prom Comm. 3—Chmn.; Boosters 1, 2, 4; Y-Teens 3, 4—Cab.; Spanish C. 3; F.T.A. 3; Science C. 4; Pep C. 1; Science Lab Assist. 4; Ath. Off. 4; Off. Force 2, 4; Mon. 2, 3.

MICHAEL MUZEVICH
Ftb. 1; Honor Roll 3; Int. Bsk. 1, 2, 3, 4.

ELIZABETH FAY MYNKO
Prom Comm. 3; Art C. 1; Boosters 1, 2; G.A.A. 1; St. Council 1, 2, 3; Mon. 1, 2; Honor Roll 1, 2, 3, 4.

ROBERT JOHN NABEREZNY
Latin C. 2; Caf. Worker 3.

TERESA JEANNE NAGY
Bugle 2, 3; Y-Teens 3; Comm. C. 3; F.T.A. 3; G.A.A. 1, 2; C.O.E. 4—Vice Pres.; J.A. 3; Gym. C. 1; Honor Roll 1, 2, 3, 4; Caf. Worker 3.

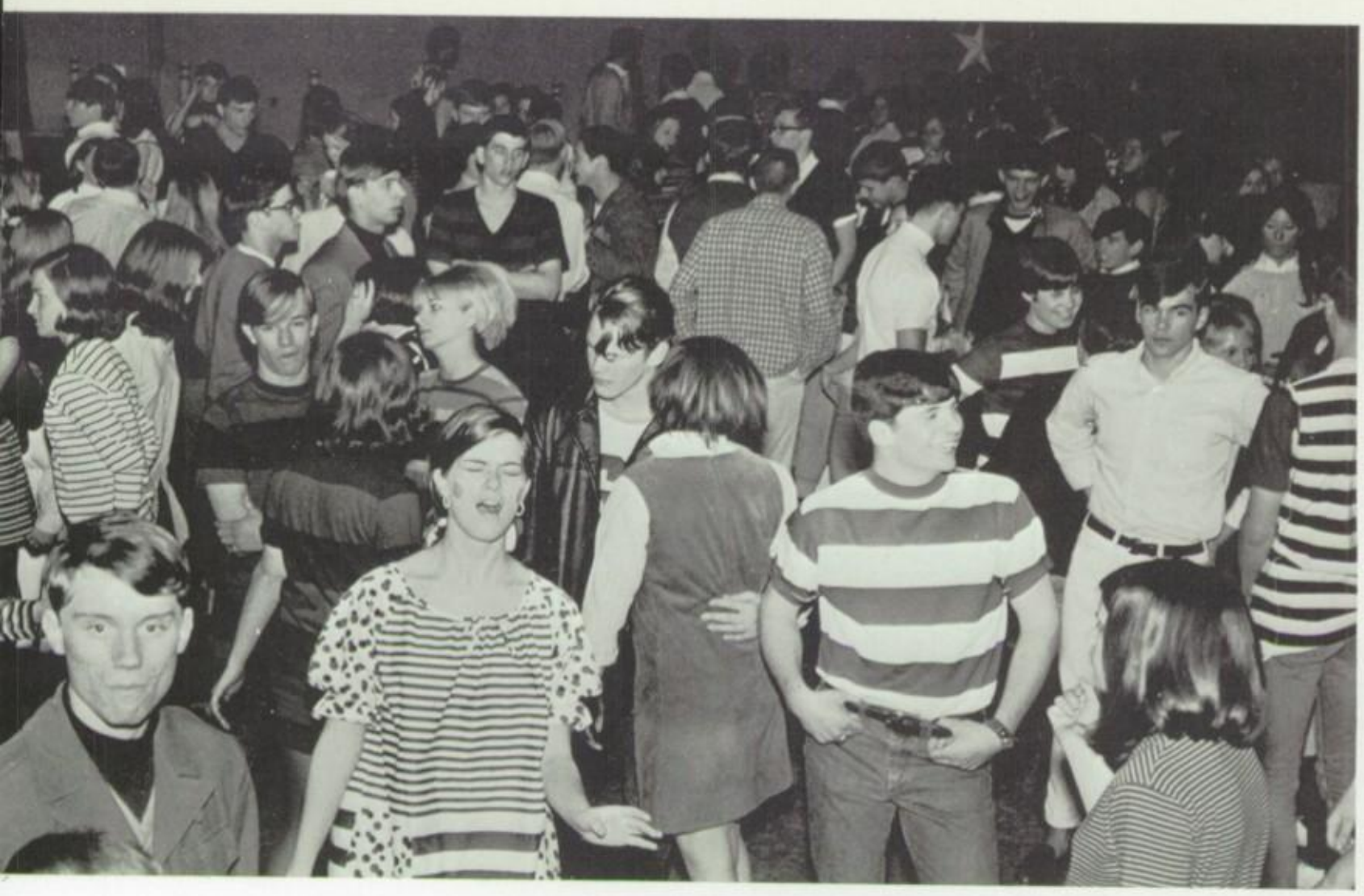

Jim Braham is almost lost amid the stars and stripes of the Bohemian Ball.

MARY ANN NAPOLITAN
Crier 4; Prom Comm. 3; Boosters 2, 3, 4; Y-Teens 2, 3, 4; Spanish C. 2, 3, 4—Pres.; F.T.A. 2, 3, 4—Sec.; Pep C. 1; Off. Force 1, 2, 3, 4; Honor Roll 2, 3, 4; N.H.S. 4.

DAVID JOHN NOVOTNY
Woodrow Wilson High School 1, 2, 3; Ftb. 4; Track 4.

JAMES RICHARD OESCH
N.H.S. 3, 4; Vars. Band 3, 4; Symph. Band 2, 3, 4; Speech 1, 2; Latin C. 1; German C. 2; F.T.A. 3, 4—Pres.; Debate 1, 2; Photo Arts 3, 4; B. State 4; Honor Roll 1, 2, 3, 4; Light. Crew 2, 3, 4; Drum Major 3, 4.

CYNTHIA MARIE OHL
Bugle 4; G. Glee 1; Art C. 3, 4; Boosters 1, 2, 3—Cab., 4—Co-Pres.; Y-Teens 2—Cab., 3, 4—Cab.; Latin C. 2, 3; Gym C. 2; Off. Force 2, 3, 4.

KAREN LEE OLSON
N.H.S. 3, 4; Art C. 1, 2, 3, 4—Vice Pres.; Boosters 1, 2, 3, 4; Y-Teens 2, 3, 4; Cheerleader 2, 3, 4—Capt.; French C. 4; Latin C. 2; St. Council 1; Pep C. 1; Guid. Off. 1, 2, 3; Honor Roll 1.

CAROL JEAN O'NEILL
Girard High School 1; French C. 3, 4; F.T.A. 4; Science C. 4; Pep C. 2; Honor Roll 2.

DENNIS JOHN PALLAY
Mon. 3.

MARGARET LOUISE PATTERSON
Crier 4; Bugle 4; Prom Comm. 3; A Cap. 3, 4; G. Glee 1; Mix. Ch. 2; Boosters 1, 2, 3, 4; Y-Teens 2, 3, 4; G.A.A. 1, 2; Musical 2, 3, 4; Pep C. 1; Off. Force 4; Mon. 1; Stg. Crew 2; Honor Roll 1.

RICHARD BAYLOR PATTERSON
Hi-Y 1, 2, 3, 4; Ftb. 1, 2; Int. Bsk. 1, 2, 3, 4.

MARK ALLEN PATTISON
Art C. 4; Cross Country 4.

MARIAN MEYERS PECK
Red Cross 3; A.F.S. 3; Speech 1, 2; Art C. 1, 2, 3, 4—Sec.; Y-Teens 2, 3, 4; French C. 3, 4; Latin C. 1, 2; Debate 2; St. Council 4—Exec. Comm.; Pep C. 1, 2; Honor Roll 1, 2, 3, 4; N.H.S. 4.

PAUL JOSEPH PERROTTA
Crier 4; A Cap. 3, 4; B. Glee 2; Mix. Ch. 1; Cross Country 1; Track 1; Honor Roll 1, 2, 3, 4; Int. Bsk. 2, 3, 4; N.H.S. 4.

ELAINE MARIE PERRY
Y-Teens 4; G.A.A. 3; Mon. 3.

HELEN LOUISE PETRY
Canfield High School 4; Latin C. 1.

JEFFREY WAYNE PILLOT
Honor Roll 2, 4; Int. Bsk. 1, 2, 3, 4.

MARGARET ANN PLATT
Y-Teens 2; Pep C. 2; Mon. 2.

BRUCE WILLIAM PLAYFORTH
Rifle T. 1, 2, 3.

MARGARET ANN PLICHTA
Vincentian High School 1, 2; North Hills High School 3; Prom Comm. 3; Art C. 3, 4; Boosters 4; Y-Teens 3, 4; French C. 4; Musical 4.

ANTHONY JOHN PODOLSKY
Musical 3; Mon. 3, 4.

ROBERT CHARLES POLLOCK
B. Glee 1, 3; German C. 1; Bsb. 2, 3; Mon. 1.

COLLEEN JOYCE POMARO
Boosters 3; Latin C. 1; F.T.A. 1, 2, 3, 4; Pep C. 2; Honor Roll 4 .

GEORGE MICHAEL PONDILLO

THOMAS HERBERT PORT
Hi-Y 4; German C. 1, 2; Honor Roll 1.

BEN ZION POST
Vars. Band 1, 2, 3, 4; Symph. Band 2, 3, 4; Orch. 2, 3, 4; Latin C. 2; Musical 2, 3, 4; Science C. 4; Mon. 1; Honor Roll 1.

KAREN LEE POWELL
Bugle 4; A Cap. 3, 4; G. Glee 1; Mix. Ch. 2; G. Ens. 1, 3, 4; Boosters 1, 2; Y-Teens 2, 3, 4—Treas.; Spanish C. 1; G.A.A. 1, 2; Musical 3, 4; Off. Force 1, 2; Mon. 1; Prom Comm. 3.

SHARON LEE PRIZANT
Bugle 1, 2, 3, 4—Editor; N.H.S. 3, 4; Q & S 3, 4; Prom Comm. 3—Chmn.; Speech 1, 2, 3, 4—Capt.; Y-Teens—Cab. 2, 3, 4; Boosters 2, 3; French C. 2, 3, 4—Pres.; Latin C. 2, 3; St. Council 2, 3, 4—Exec. Comm.; Off. Force 2, 3; Mon. 3; Honor Roll 1, 2, 3, 4.

FLORENCE ANN QUARANTO
Boosters 1; Comm. C. 3, 4; J.A. 3; Kay Bees 2.

CANDY LEE REED
F.H.A. 1, 2; Guid. Off. 2, 3, 4.

LINDA JEAN REYNALLT
A Cap. 3, 4; G. Glee 2; G. Ens. 3, 4; G.A.A. 2; Musical 3, 4.

Doug Heuer measures Larry Hageman for the final fitting.

Doug Yarwig makes final precise adjustments before he continues his work in the metal shop.

SHARON RUTH RHINEHART
A Cap. 3, 4; G. Glee 1; Mix Ch. 2; Boosters 3; Comm. C. 3, 4; Pep C. 2.

MARY ELIZABETH RICE
North Olmstead High School 1, 2; Bugle 3, 4; Boosters 3; Honor Roll 4.

THOMAS LEE RICE
North Olmstead High School 1, 2; Mon. 4.

DEBRA PEARLE RICKEL
N.H.S. 3, 4; Boosters 1, 2, 3; Comm. C. 3; Spanish C. 2; G.A.A. 1, 2, 3; C.O.E. 4; Honor Roll 1, 2, 3, 4.

JOHN ALAN RITZ
Vars. Band 1, 2, 3, 4; Symph. Band 4; Spanish C. 4.

JOHN JOSEPH ROBEK
Cardinal Mooney High School 1; Ftb. 2, 3; Int. Bsk. 4.

KATHLEEN LYNN RODI
Art C. 1; Y-Teens 2; F.H.A. 3, 4; Pep C. 2; Mon. 3; Gym Cad. 4; Caf. Worker 2.

ROSEMARY IRENE RUMBLE
Prom Comm. 3; A Cap. 3, 4; G. Glee 2—Sec.; G. Ens. 3, 4; Speech 3; Art C. 1, 2; Boosters 1, 4; French C. 1, 2; Musical 3, 4; Photo Arts 4; Pep C. 1; Off. Force 4; Mon. 4—Capt.

JOHN PATRICK RYAN
Spanish C. 1, 2; Ftb. 1, 2, 3; Mon. 3, 4; Int. Bsk. 1, 2, 3, 4.

PATRICIA JEAN SADINSKI
Latin C. 2, 4; F.H.A. 3, 4; G.A.A. 1, 2, 3, 4; Pep C. 1, 2, 3; Mon. 4.

CHRISTOPHER SAUSE
Class Off.—Pres. 3; Prom Comm. 3; Rabble Rousers 2; Hi-Y 2—Sec.; Sp. Council 1, 2, 3, 4—Pres.; Mon. 4.

ROBERT BRUCE SCARFO
Bugle 4; Vars. Band 1, 2; Latin C. 2; Chess C. 4; Honor Roll 1, 2, 3; N.H.S. 4.

STEPHEN JAMES SCARFO
Vars. Band 4; Orch. 1, 2, 3, 4; Latin C. 2; Musical 2, 3, 4; Honor Roll 4.

RICHARD OTTO SCHAREIN
Woodrow Wilson High School 1; German C. 2; Cross Country 3, 4; Track 3, 4.

KARYN LYNNE SCHMIES
Class Off.—Sec. 2, 4; Red Cross 3; A.F.S. 1; Boosters 1, 2, 3, 4; Y-Teens 3, 4; French C. 1, 2; G.A.A. 1; Sp. Council 4; Pep C. 1, 2, 3—Vice Pres.; Guid. Off. 2, 3, 4; Mon. 4; Honor Roll 1.

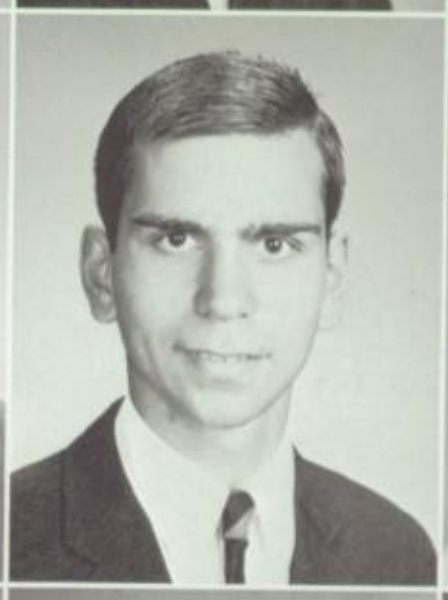

GLORIA TESS SCHOTLAND
Princeton Jr. High School 1; Crier 4; Bugle 3; Speech 3, 4; Boosters 2, 3, 4; French C. 3, 4; St. Council 3, 4—Exec. Comm.; Guid. Off. 3, 4; Honor Roll 2, 3, 4; Science Lab Asst. 3; N.H.S. 4; Q & S 4.

SANDRIA KAREN SCHWARTZ
Vars. Band 1, 2, 3, 4; Symph. Band 4; Boosters 1, 2, 3; Mon. 1, 2; Stg. Craft 2, 3.

KARIN RUTH SCHWEDERSKI
A Cap. 3, 4; G. Glee 1; Mix. Ch. 2; German C. 4.

The variety of textures signify many additions to B.H.S. since its original construction in the early 1900's.

Len Carkido thrills the winter concert audience with his trumpet solo.

JAMES PATRICK SEEFRIED
Cardinal Mooney High School 1.

YOLANDA VICTORIA SHASHATY
Bugle 2, 3; A.F.S. 2, 3—Sec.; Prom Comm. 3; Symph. Band 1, 2, 3, 4; Orch. 4; Speech 1, 2; Art C. 2, 3; French C. 3, 4; Latin C. 1; Debate 1; Musical 4; Honor Roll 1, 2, 3, 4; N.H.S. 4.

JOAN CAROL SHERFEL
Crier 4—Co-Editor; A.F.S. 4; Prom Comm. Chm. 3; Art C. 1, 2, 3, 4; Boosters 1, 2, 3, 4; Y-Teens 2—Treas., Cab.—3, 4; Latin C. 1; F.T.A. 3; Off. Force 2; Honor Roll 1, 2, 3, 4; French Club 3, 4; N.H.S. 4; Q & S 4.

FRANCES VIRGINIA SHERIDAN
A.F.S. 2; Prom Comm. 3; Boosters 1, 2, 3, 4; Spanish C. 2, 3, 4; F.T.A. 3, 4; Honor Roll 1, 2, 3, 4.

MARK JOSEPH SHOLTIS
Hi-Y 4; French C. 2, 3; Photo Arts 3; Mon. 3, 4; Honor Roll 2.

PAMELA JEANNE SHUTT
Columbiana High School 4; Crier 4; Prom Comm. 3; Art C. 1, 2, 3, 4; Y-Teens 2, 3, 4; French C. 3; Latin C. 1; F.T.A. 3, 4; G.A.A. 1, 3; J.A. 3; Pep C. 1, 2; Off. Force 1; Mon. 3, 4.

WILLIAM ALAN SIKORA
Hi-Y 3; Cross Country 2, 3, 4; Ftb. 1; Track 1, 2, 3, 4; Int. Bsk. 2, 3, 4.

MICHELLE SILVER
Red Cross 3; Boosters 1, 2; Comm. C. 4; G.A.A. 1, 2, 3, 4; Pep C. 2; Off. Force 1; Gym Cad. 1, 2, 3, 4; Caf. Worker 2.

KATHLEEN MARIE SIMON
A Cap. 3, 4; G. Glee 1; Mix. Ch. 2; Y-Teens 2, 4; Spanish C. 2, 3, 4; F.T.A. 4; Gym. C. 1, 2, 3; Honor Roll 1, 2, 3, 4; N.H.S. 4.

SCOTT WILLIAM SIMPSON
Vars. Band 1, 2, 3, 4; Symph. Band 2, 3, 4; Orch. 4; Hi-Y 4; Musical 4; Science C. 4; Chess C. 4; Bsb. 4; Honor Roll 1; Int. Bsk. 1, 2, 3, 4.

DAVID JOHN SKOPIC
Mon. 4.

EDITH IRENE SMALL
Crier 4—Co-Editor; N.H.S. 3, 4; A.F.S. 3—Hist., 4—Chm.; Prom Comm. 3; Art C. 1, 2, 3, 4—Pres.; Boosters 1, 2, 3, 4; Y-Teens 2, 3, 4; Latin C. 1, 2; G.A.A. 2; Pep C. 1, 2; Honor Roll 1, 2, 3, 4; Q & S 4.

LAUREN GAY SNYDER
Red Cross 4; Boosters 3, 4; French C. 2; F.T.A. 1, 2, 3, 4; Mon. 3, 4; Science Lab Assist. 4.

SHIRLEY JUNE SNYDER
Boosters 1, 2; G.A.A. 1, 3, 4; Pep C. 1; Caf. Worker 2, 3, 4.

HILARY ANN SOLLER
Class Off. 2—Exec. Comm.; Crier 4; Prom Comm. 3; A Cap. 3, 4; G. Glee 1; Mix. Ch. 2; G. Ens. 3; Boosters 1, 2, 3, 4; Y-Teens 2—Vice Pres., 3—Cab., 4—Vice Pres.; Latin C. 1, 2, 3; Musical 3, 4; St. Council 2; Nurse Mon. 4; Guid. Off. 2, 3; Honor Roll 4; N.H.S. 4; Sen. Play 4.

FRED JOSEPH SPOTLESON
Ormond Beach Junior High 1; Chess C. 2, 3; Caf. Worker 3.

JANICE LEE STEPANOVICH
Twin Falls High School 1, 2; Boosters 4; Y-Teens 3, 4—Cab.; Comm. C. 4; French C. 3; Science C. 4; St. Council 3, 4—Exec. Comm.; Off. Force 4; Stg. Craft 3, 4; N.H.S. 4.

LINDA SUE STERLING
Prom Comm. 3; G. Glee 1; Mix. Ch. 2; Art C. 4; Boosters 1, 2, 3, 4; Y-Teens 2, 3, 4; Spanish C. 1, 2, 3; G.A.A. 1, 2, 3, 4; Stg. Crew 3, 4.

TODD ALAN STEVENSON

DAVID LEE STEWART
Cranberry Area High School 1, 2; Rocky Grove High School 3.

FREDERICK JAMES STILLWAGON
Vars. Band 1; Rabble Rousers 1, 2; Sp. Council 2, 3, 4; Int. Bsk. 1, 2.

GARY EDWARD STRASIK
Latin C. 1; Ftb. 1; Mon. 3, 4; Int. Bsk. 2, 3, 4.

MARK GRANT SUCHER
B. Glee 1; Mix. Ch. 2; Rifle T. 2, 3; Mon. 3.

JAMES LEE TARR
Boys' G. 1; Mix. Ch. 3; B. Ens. 2; Photo Arts 2; Rifle T. 1; Int. Bsk. 2; Mon. 1.

DAVID SCOTT TAYLOR
Red Cross 2; A Cap. 4; B. Glee 2; Mix. Ch. 3; Hi-Y 3; Latin C. 2; Bsb. 2, 3, 4; Ftb. 2, 3, 4; Mon. 2; Int. Bsk. 2, 3, 4.

THERESA MARY TEPSICK
Red Cross 2; G. Glee 1, 2; G. Ens. 1; Boosters 1, 2; F.H.A. 1, 2, 3, 4; G.A.A. 3, 4; J.A. 3; Gym. C. 1; Pep C. 1, 2; Mon. 1, 4; Caf. Worker 3.

Liz Mynko and Mr. Saxton join forces to solve a difficult Math V problem.

BARBARA ANN TERLESKI
West Junior High 1; Chaney High School 2; Y-Teens 3; Comm. C. 3; C.O.E. 4.

KATHLEEN ANN THAKE
Independence High School 1; McAuley High School 2; Prom Comm. 3; Y-Teens 4; Comm. C. 3, 4.

DONALD NEIL THAYER
Hi-Y 2, 4; Bsb. 1; Cross Country 1; Track 1; Int. Bsk. 2, 3.

ROBERT JOHN THEIS
B. Glee 3; Hi-Y 4.

LINDA JEANNE THEW
Y-Teens 2; Comm. C. 3; F.H.A. 1; Pep C. 2.

DEBORAH LYNN THOMAS

REBECCA MARIE THOMAS
Pep C. 1; Boosters 3.

SUSAN KAY THOMAS
Vars. Band 1, 2; Boosters 1, 2, 3; Y-Teens 2; Comm. C. 3; F.T.A. 1; G.A.A. 2, 3; C.O.E. 4—Sec.

ANNE SHELLEY THOMPSON
Murwillumbah High School 1, 2; Vars. Band 4; French C. 4; Photo Arts 4; St. Council 4.

BETSY JAYNE THOMPSON
Prom Comm. 3; Boosters 1, 2, 3; Y-Teens 2, 3, 4; F.H.A. 1; G.A.A. 1, 2; Gym. C. 1; Pep C. 1; Science Lab Assist. 3.

KLUNE LEE THOMPSON

PATRICIA ANN THOMPSON
Prom Comm. 3; Art C. 1, 2, 3; Boosters 1, 2, 3; Y-Teens 2, 3; Comm. C. 3; Latin C. 1, 2; G.A.A. 1, 2, 3; C.O.E. 4; J.A. 3; Science C. 2, 3; Gym. C. 1, 2; Pep C. 1, 2.

PAUL ARTHUR THOMPSON
German C. 2; Rifle T. 3, 4.

THOMAS EDWARD TORSNEY
Huntington High School 1; Griffith High School 2; Rifle T. 3, 4; Int. Bsk. 4.

LARRY TUSCANO
Ftb. 1, 2, 3, 4; Int. Bsk. 1, 2, 3, 4.

DIANE MARGUERITE TYRRELL
G. Glee 4; Boosters 1, 2; Y-Teens 1, 2, 3; F.T.A. 3, 4; F.H.A. 4; G.A.A. 1, 2; Audio Visual Assist. 1, 2, 3, 4; J.A. 3; Pep C. 1, 2, 3; Mon. 3.

LINDA SUSAN VALENTINO
Art C. 2, 3; Boosters 1, 2; Latin C. 2, 3; Pep C. 1, 2; Mon. 4; Honor Roll 1, 2, 3.

ROSEMARY LOUISE VANKULICK
A Cap. 3, 4; G. Glee 1, 2; Y-Teens 1; Spanish C. 3, 4; Pep C. 2; Mon. 4; Honor Roll 1.

THOMAS WESLEY VAUGHN
Canfield High School 1, 2; A Cap. 4; Rifle T. 3, 4; Track 3, 4; Int. Bsk. 3, 4.

ANNA MARIE VEAUTHIER
Mon. 1.

GEORGE VECCHIONE
Bsb. 3, 4; Ftb. 1, 2; Mon. 3; Int. Bsk. 1, 2, 3, 4.

CAROL ANN VERES
Red Cross 2, 3; G. Glee 1; Mix. Ch. 2; Boosters 1, 2; Y-Teens 2—Cab., 3; Latin C. 2; German C. 3, 4; F.T.A. 3; J.A. 3; St. Council 1; Pep C. 1, 2; Honor Roll 4.

DARYL JOHN VIGLIO
Gym Cad. 4.

DIANA CAROL WAGGONER
Class Off.—Exec. Comm. 3, 4; Bugle 4; A.F.S. 2, 3; Prom Comm. 3; A Cap. 3, 4; G. Glee 1; Mix. Ch. 2; G. Ens. 3, 4; Boosters 1, 2, 3, 4; Y-Teens 2, 3, 4; French C. 3, 4; Latin C. 1; F.T.A. 2; Musical 3, 4; St. Council 2, 3, 4—Exec. Comm.; Honor Roll 1, 2, 3, 4; N.H.S. 4.

LARRY RANDALL WAHLMAN
Vars. Band 2, 3, 4; Symph. Band 2, 3, 4; Cross Country 1; Track 1.

Miss Zagorec emphasizes the point that term papers are really due *this* Friday, come track meet, or Prom, or yearbook deadline . . . or at least the rough draft is due.

ROBERTA MARGARET WALL
Boosters 2, 3; Y-Teens 3; F.H.A. 1, 2; Pep C. 2; Mon. 3; Honor Roll 1.

DONALD EARL WANICK
Rifle T. 1, 2, 3, 4—Capt.; Ftb. 1, 2, 3, 4; Int. Bsk. 1, 2, 3, 4.

DOUGLASS ALAN WASCHAK
Science C. 4; Chess C. 3; Stg. Crew 4; Light. Crew 4.

DONALD RAYMOND WEAVER
B. Glee 1; Mix. Ch. 2; Hi-Y 3, 4; Ftb. 1, 2, 3, 4; Track 1, 2; Mon. 2, 3; Int. Bsk. 1, 2, 3, 4.

NANCY LOUISE WEIMER
Fitch High School 1, 2; Red Cross 4.

JILL ANN WELSH
South Brunswick High School 1, 2, 3.

REGINA MIRIAM WERBNER
Sandnes Gymnas High School 4; Vars. Band 1; Orch. 1, 2; Y-Teens 2; German C. 2, 3.

GEORGE RICHARD WERTZ
Cardinal Mooney High School 1; Orch. 4; German C. 2; Mon. 3.

DAVID BRIAN WEST
Art C. 1; Spanish C. 2; Mon. 2.

JAMES THOMAS WILCOX
Hi-Y 4; Ftb. 1; Int. Bsk. 2.

Typical 1968 entertainment was the guitar-strumming at the variety show.

MARILYN SUSAN WILES
Ursuline High School 1; Westlane High School 2.

DAVID EUGENE WILL
Mix. Ch. 1; German C. 1, 2; Mon. 1, 2.

MARGARET ANN WILLIAMS
G. Glee 1; Y-Teens 2, 4; Latin C. 2; Ath. Off. 4; Mon. 3, 4; Honor Roll 1, 2, 3, 4.

DAVID GARY WILSON
E. C. Glass High School 1, 2, 3; A Cap. 4; B. Ens. 4; French C. 3, 4; Musical 4; Science C. 3; Honor Roll 3.

MICHAEL ALLEN WILSON
E. C. Glass High School 1, 2, 3; A Cap. 4; Spanish C. 3; Musical 4.

LARRY DEAN WIRE
Hi-Y 3, 4—Treas.; Ftb. 1, 2, 3, 4—Capt.; Wres. 3; Track 1, 2, 3, 4; Honor Roll 1; Int. Bsk. 1, 2, 3, 4.

CAROL LOU WOLVERTON
Art. C. 1, 2, 4; Boosters 1, 2; Y-Teens 2, 4; French C. 2; G.A.A. 1, 2; Kay Bees 2; Mon. 3, 4.

RUTH ELAINE WOLZ
Vars. Band 2, 3, 4; Symph. Band 1, 2, 3, 4; Band Ens. 2, 3, 4; Orch. 3, 4; Spanish C. 2; Musical 3, 4; Great Book C. 4.

NOBLE DAVID WONSETLER
Crier 4; A Cap. 2, 3, 4; B. Glee 1; B. Ens. 3; Hi-Y 2, 4; Bsk. 1, 2, 3—Stat., 4—Scout; Ftb. 1; Int. Bsk. 3, 4.

KATHYLEEN WOOD
Caf. Worker 1, 2, 3, 4.

GORDON WILLIAM WYNN
Hi-Y 3, 4; Latin C. 1, 2; Tennis 4; Ftb. 1; Mon. 4.

DOUGLAS ALAN YARWICK
Vars. Band 4; Symph. Band 1.

DIANE LYNN YEANY
A Cap. 3, 4; G. Glee 1, 2; Boosters 4; Y-Teens 2, 3.

FREDERICK JOHN YOSUA
Hi-Y 4; French C. 2, 3, 4; Science C. 3, 4—Vice Pres.; Chess C. 1, 3, 4—Pres.; Honor Roll 1, 2, 3, 4; N.H.S. 4.

SUSAN RENEE YOUNG
Comm. C. 3; C.O.E. 4; Caf. Worker 3.

STEPHEN ROBERT ZUNIC
Latin C. 2; Mon. 2, 4; Honor Roll 1.

It takes a moment alone to realize that we are just a part of a pattern—a class graduating and another to follow.

Alma Mater

The words of our alma mater were written by a group of junior and senior students during the school year of 1949-50 and set to the music of Sibelius' immortal "Findlandia."

f Oh Board-man High, we pledge our love un- end-ing -- --. Wis-dom and

truth shall ev-er hon - or thee --- --. Through-out the years which

we en - joy to- geth - er ---- --, we of - fer thee our

love and loy - al- ty ---- --. Thru toil and strife, we will re-mem-ber

thee ------ ---- our Al - ma Ma - ter Board - man High.

Administration Personnel And Faculty

Mr. Lowell E. Allen: Mount Union College (BA), Kent State University, Ohio University, University of Pittsburgh (MA); teaches Mechanical Drawing I, II, III; Photo Arts Club advisor, *Crier* photography advisor.

Mr. Paul Andraso: Western Reserve University (BA); teaches world history, American history; assistant basketball coach, intramural advisor.

Miss Marjorie Atkinson: Wooster College (BA), Columbia University (MA); teaches Latin I, III, IV; Latin Club advisor.

Mrs. Maryann Baker: Kent State University, Youngstown State University (BA), Westminster College; teaches English III, journalism; *Bugle* advisor.

Mr. Allan H. Ballinger: University of Toledo (BA, MA); teaches Problems of Democracy; rifle team coach; head of Social Studies department.

Mr. Richard S. Bame: Ohio State University (BS), Vander Cook College of Music (MM), Ithaca College, Kent State University; teaches Symphonic Band, Varsity Band, Orchestra, music history and appreciation; head band director.

Mrs. Paula Barrett: Ashland College (BS); teaches Home Economics I, home management, Foods II, III, Clothing III, IV; FHA advisor.

Mr. Ronald Barron: Carnegie Institute of Technology (BFA in painting), University of Pittsburgh, Youngstown State University; teaches English IV; technical director of Stagecrew.

Mrs. Nancy Beeghly: Mount Union College (BA); teaches English I; assistant advisor to College Y-Teens.

Miss Nancilee Black: Miami University (BS), American Academy in Rome; teaches Latin II, world history; Latin Club advisor, Americans Abroad Committee.

Mrs. Rosemary Boccieri: University of Cincinnati, Youngstown State University (BS in Ed.); teaches bookkeeping, Typing I (BOE), recordkeeping, bookkeeping (BOE); assistant advisor to Girls' Boosters.

Mr. George Bohn: Heidelberg College (BA), University of Pittsburgh (MA); director of transportation.

Mrs. Pamelia Brashear: Berea College (BS); teaches Home Economics I, Clothing I, II; FHA advisor.

Mrs. Eleanor Broennle: Western Reserve University (BA), University of Akron; teaches English I, II; Booster Club advisor.

Mr. Alan Burns: Baldwin Wallace College (BA), Colgate University, Southern University; teaches Biology I, II; head basketball coach.

Mr. David Conway: Bowling Green State University (BS), Kent State University (ME); teaches mechanical drawing, electricity, electronics; Radio-Electronics Club advisor; National Honor Society.

Mr. Michael Court: Youngstown State University (BS); teaches pre-algebra, algebra; Stagecrew advisor.

Mrs. Louise F. Dellone: Mansfield State College (BS), Clarion State College, Youngstown State University, Windham College, Ohio State University, San Francisco State College; teaches English II, Russian I, II; Jr. Red Cross advisor.

Mrs. Karen Dennison: Duke University (BA), Mount Union College, Westminster College; dean of girls; cheerleader advisor, second vice-president of high school PTA, senior counselor.

Mrs. Constance Deutsch: Miami University (BS); teaches English I; Avida Y-Teens advisor.

Mr. John A. Dickason: Ohio University (BS, MA); teaches physical education; assistant football coach.

Mr. Darl V. Dolan: Mount Union College (BS), Ohio State University, University of Pittsburgh (MA), Seton Hill College (NSF), Baldwin Wallace College (NSF); teaches geometry; athletic director.

Mr. John Drotleff: Youngstown State University (B. Mus.); teaches Junior High School vocal music, assistant director of Girls' Glee Club and A Cappella Choir.

Mr. William G. Dykins: Ohio Wesleyan University, Youngstown State University (BA), Westminster College (ME); teaches English IV, speech; senior play director, musical director, speech team coach, stagecraft advisor, head of English department.

Mr. Clifford Eversole: Ohio Northern University (BA), Ohio State University (MA), Allegheny College; teaches Biology II; Science Club advisor, head of Science department.

Mr. Thomas Ferrara: Youngstown State University (BS), Kent State University; teaches geometry, industrial math; Spartan Council advisor, baseball coach.

Mrs. Charlotte Flesher: University of Pittsburgh (BA, ML); teaches English IV; Great Books Club advisor.

Mr. Richard C. Gamble: Kent State University, Youngstown State University (BS); teaches Wood I, cabinet making; audio-visual coordinator.

Mr. John P. Garver: North Manchester College (BS), Kent State University, Ohio University; teaches driver education; tennis coach, Hi-Y Club advisor.

Mr. Myron E. Garwig: Youngstown State University (BS), Kent State University, Westminster College (MA); teaches American history, Problems of Democracy; National Honor Society Committee.

Mr. Richard Gilboy: Youngstown State University (AB), Westminster College, Kent State University; teaches American history, Problems of Democracy; Jr.-Sr. Hi-Y Club advisor, Junior High School football coach.

Mr. Richard Glasgow: Youngstown State University (BS), Case Institute of Technology (BS in mechanical engineering), Western Reserve University (MA in Ed.), Illinois Institute of Technology, Temple University; teaches general science, physics; assistant advisor to Science Club.

Miss Loretta Greenisen: Kent State University (BS, MA), University of Denver

(MA in library science); school librarian; Kaybee advisor, chairman of faculty flower and gift committee.

Mr. Robert Grove: Youngstown University (BS in Ed.); teaches English I; FTA advisor.

Mr. Peter Gulgin: Kent State University (BS, ME); teaches industrial courses in machine shop, Metal I, plastics; head of Industrial Arts department; Cross Country and Track Team coach, National Honor Society Committee.

Mrs. Dorothy Hahn: Youngstown State University (BS in Ed.); teaches English II, III; director of United Appeal.

Mr. Gary Hall: University of Notre Dame (BS), Ohio State University, Ohio Wesleyan University, University of Tennessee, Oak Ridge Institute of Nuclear Studies; teaches chemistry, general science; senior class advisor.

Mrs. Mary Carlton Hammond: Westminster College (BA), Western Reserve University (MA); teaches French I, II; French Club advisor, Avida Y-teens advisor.

Mr. John Harr: Geneva College (BS), University of Pittsburgh (MA), Kent State University; administrative assistant of purchasing and business.

Mr. Leslie Harris: Youngstown State University (BS), Kent State University (MA), Claremont Graduate School; teaches psychology, sociology; senior class advisor; National Honor Society Committee.

Mr. Dennis Hawk: Youngstown State University (BS); teaches Algebra I, prealgebra; freshman class advisor, *Crier* business advisor.

Mrs. Mary Alice Herrmann: Hiram College, Youngstown State University (BS); teaches geometry; cheerleader advisor.

Mr. Kurt Heydle: Miami University (AB), Ohio State University (MA); teaches German II, III; German Club advisor, American Field Service Committee, Americans Abroad Committee.

Mrs. Florence Hosa: Kent State University, Youngstown State University (BS); teaches Art I, II, III, IV, and crafts; *Crier* advisor, Art Club advisor, B.E.A. representative.

Mrs. Etheleda Humphrey: Dana School of Music of Youngstown State University (BS), Columbia University (MA), Fred Waring Choral School, Christiansen Choral School; teaches Boy's Glee, Girl's Glee, Mixed Chorus, A Cappella Choir, Boys' and Girls' Ensembles; head choral director.

Mr. Edward Istnick: Kent State University (BS), University of Pittsburgh (ME), University of New Hampshire; teaches Algebra II, Math V; head of Math department.

Miss Mara Lee Jiles: Michigan State University (BA), Mexico City College, Youngstown State University, Slippery Rock State College (M.Ed.); teaches psychology, world history; Chess Club advisor.

Mr. Jack Jones: Princeton University, Kent State University, Westminster College (BS); teaches world history, American history; freshman football coach.

Mr. Phil Kerr: Potomac State College, Youngstown State University (BS in Ed.); teaches health; assistant football coach.

Mr. Grant F. Kibbel: Oberlin College (BA), Columbia University (MA), Western Reserve University, Westminster College; administrative assistant, curriculum.

Mr. Morris Kirk: Wilmington College (BA), Haverford College (MA), Kent State University; principal.

Mr. James Kline: Miami University, Ohio State University, Youngstown State University (BA); teaches general science, fundamental science.

Miss Alma Klinger: Mount Union College (BA), University of Paris, University of Colorado, Middlebury School of Languages (MA); teaches French II, III, IV; French Club advisor, National Honor Society Committee, head of Language department.

Mr. Robert Lantz: Marietta College (BA), Westminster College, Kent State University (M.Ed.); sophomore class guidance counselor, business manager of musical.

Mr. James Lendon: Hiram Colleg (BS), Morehead State University, The College, Colby College (MA); teach Biology I; wrestling coach; Nation Honor Society Committee.

Mrs. Virginia Lindman: College o Wooster (BS), Kent State University teaches Shorthand I, II, Typing II; Bus iness Club advisor, National Honor So ciety Committee.

Mr. Warren Luce: Youngstown Stat University (BA); teaches English III Creative Writing Club advisor.

Mr. Harry Lundgren: Mount Unio College (AB), Miami University (BS) Ohio State University, Kent State Uni versity (M.Ed.), Penn State Univer sity, Youngstown State University, Indi ana University, University of Souther California; teaches general science, eart science; American Abroads Committee

Mr. John MacDonald: Youngstow State University (BS), Westminste College (MA), Kent State University University of Colorado; audiovisual di rector.

Mr. John Mahan: Duquesne University (BS); teaches English III; freshman sophomore Hi-Y advisor.

Miss Patricia Mako: Indiana University of Pennsylvania (BS); teaches general business, Shorthand I; co-advisor of Girls' Boosters.

Mr. John P. Massaro: Hiram College (BA), University of Pittsburgh (M.Ed.), Youngstown State University, Allegheny College, University of New Hampshire; teaches chemistry; book store manager.

Mr. William Matasy: Newberry College (BA), Kent State University (MA), University of Pittsburgh, Oregon College of Education; teaches Algebra I, II; *Bugle* business advisor, National Honor Society Committee.

Mrs. Bonnie Mead: Youngstown Hospital School of Nursing (RN), University of Michigan, Youngstown State University; school nurse.

Mr. James Mika: Youngstown State University (BA), Westminster College (ME); teaches English I.

Mr. Henry Miller: John Carroll University (BS), Westminster College (M.Ed.); teaches English II, III; Spartan Council advisor.

Miss Mary Lou Moss: Kent State University, Youngstown State University (BS in Bus. Ad.), Westminster College; teaches physical education; GAA advisor, girls' gymnastics team coach.

Mr. Aaron Needham: Mount Union College (BA), Youngstown State University, University of Pittsburgh, West Virginia University; teaches American history.

Mr. Charles A. Nicholson, Jr.: University of Alabama, Ohio State University, Kent State University (BS, MA), University of Pittsburgh; school psychologist.

Mr. Irvin J. Nisonger: Ohio State University (BS, MA); superintendent of schools.

Mr. Ronald Padoll: Kent State University (BS, MA), University of the Americas, University of San Francisco Abroad, University of Madrid; teaches Spanish II, III, IV; Spanish Club advisor.

Miss Georgeanna Parker: Ohio University (BS), University of Pittsburgh (MA), Kent State University; teaches and co-ordinates co-operative office education; advisor of COE Club, head of Business Education department.

Mr. Donald Pletcher: Ohio Northern University (BA), Western Reserve University (MS), Columbia University, University of Pittsburgh, Youngstown State University; teaches chemistry, general science; Student Council advisor.

Mr. Joseph R. Purser: Ohio State University, Youngstown State University (BM), Vander Cook College of Music (MME); teaches Freshman Band; assistant director of Varsity and Symphonic Bands.

Mr. Lee A. Radler: Youngstown State University, Mount Union College (BS); teaches pre-algebra, Algebra I; freshman basketball coach.

Mrs. Frances Ritz: Youngstown State University (BS), University of Pittsburgh, Kent State University (ME); teaches English I, Typing II, Shorthand II; COE Club advisor, Jr. Red Cross advisor.

Miss Phyllis Roman: Muskingum College (BA), Columbia University (MA), Westminster College, Kent State University; freshman guidance counselor, head of Home Economics department.

Mrs. Rose Marie Roth: Bowling Green State University, Youngstown State University (BS), Hiram College, Kent State University (ME); teaches developmental reading.

Mr. Mike B. Rovnak: Youngstown State University (BS), Kent State University (ME), University of Miami, University of Tampa; teaches physical education; assistant football coach, golf coach, National Honor Society Committee.

Mr. Larry P. Saxton: Slippery Rock State College (BS), University of Southern California, Kent State University; teaches Algebra II, Math IV, Math V; assistant football coach, National Honor Society Committee.

Mr. William Schrack: Youngstown State University (BS), Dayton University (MS in Ed.); teaches Algebra I; sophomore class advisor, B.E.A. representative, chairman of Professional Negotiations Committee.

Mr. Richard Selby: Youngstown State University (BS), Westminster College (MS), Siena College; assistant principal, director of guidance, junior and senior college counselor, co-ordinator of master and student schedules; National Honor Society Committee, Americans Abroad Committee.

Mr. Scott Shively: Geneva College (BS), University of Pittsburgh; teaches Biology I, general science; junior class advisor.

Mr. Thomas G. Shook: Youngstown State University (BA), (MA), Westminster College (M.Ed.); teaches sales-law, typing; assistant rifle coach, FTA advisor.

Mrs. Patricia Soltis: Youngstown State University (BA), University of Illinois; teaches Spanish I, II; Spanish Club advisor.

Mr. Steve Sonoga: Youngstown State University (BS), Kent State University (MA), Westminster College, Ohio State University; teaches American history, psychology-economics; head football coach.

Mrs. Marion Steele: Youngstown State University (BS); teaches office practice, general business; FTA advisor, Business Club advisor.

Mrs. Nancy Stolle: Westminster College (BA); teaches French I, English II; junior class advisor, French Club advisor.

Mr. Edward R. Strauss: Shepherd College (BA), Kent State University, West Virginia University (MA); junior class guidance counselor; National Honor Society Committee.

Mr. Robert C. Thomas: Muskingum College (BA), Kent State University (M.Ed.); teaches world geography; junior class advisor.

Mr. Roy Thompson: Ohio University (BS, MA); teaches Problems of Democracy; faculty manager of athletics.

Mrs. Mary McAdams Vanish: University of Alabama (BS); teaches physical education; G.A.A. advisor, coach of girls gymnastic team, National Honor Society Committee.

Mrs. Sara Wieland: Indiana University (AB), Miami University, Yale University; teaches English II; Junior Red Cross advisor.

Miss Jane Woodward: Wells College (BA), Wells College Summer German Institute; teaches German I, IV.

Miss Audrey Ann Zagorec: Youngstown State University (BA), Western Reserve University, Florida State University (MA); teaches English II, IV; College Y-Teens advisor, National Honor Society Committee.

Mrs. Helene K. Zlotnic: Goucher College (BA), Youngstown State University; teaches English I.

Mr. Robert Zorn: Kent State University (BS), Westminster College (M. in Ed.); assistant principal, dean of boys, administrative advisor to Student Council.

CONGRATULATIONS TO
THE CLASS OF 1968

FRANK B. ROBINSON PHOTOGRAPHY

Boardman, Ohio

CONGRATULATIONS TO: THE GREAT CLASS OF '68

FROM:

LOUIS B. KREIDER (class of 68 minus 30) dba GREENTREE REALTEE

College Starts at

THE CLOTHES TREE
5090 MARKET STREET-BOARDMAN, OHIO

Compliments of

VALLEY INDUSTRIAL TRUCKS, INC.
115 Meadowbrook Avenue Youngstown, Ohio

PLAZA RECORDS
Boardman Plaza

Congratulations to the Graduating Class
YOUNGSTOWN CARTAGE COMPANY
825 West Federal Street

PERKIN'S PANCAKE HOUSE
6635 Market Street 758-1028

GORANT CANDIES
6999 Market Street

Best Wishes to the Class of 1968
RICKERT CORP. REALTORS

Compliments of
THE JOS. BUCHEIT AND SONS CO.

BOARDMAN LANES
OPEN BOWLING, FRIDAY—SATURDAY—SUNDAY

Compliments of
SIMPLEX TIME RECORDER

MILLER PAVER COMPANY
Manufacturers of Asphalt Paving Equipment

Best Wishes to the Class of '68
J. E. HUNT INSURANCE INC.

BARTHOLOMY REAL ESTATE 6960 Market Street

SOUTHERN DRUGS 144 Boardman-Poland Road 758-2121

SILL'S TAILOR TUXEDO RENTALS 6955 Market Street 758-3861

BOARDMAN DRUG—
Corner of Brookfield and Market—758-9713

Congratulations to the Class of 1968
METAL CARBIDES CORPORATION
6001 Southern Boulevard
Youngstown, Ohio 44512

GENERAL EXTRUSIONS, INC.
4040 Lake Park Road Youngstown, Ohio

Camelot LANES
THE ULTIMATE IN BOWLING AND POCKET BILLIARDS
Route 224—Across From Boardman Plaza

HOMEMADE CANDIES
Fron's
ICE CREAM SMORGASBORD
6534 Market Street Youngstown, Ohio

CONGRATULATIONS FROM

MAHONING VALLEY AGENCY

302 Mahoning National Bank Building
Youngstown, Ohio
RICK A. WOLFF

Congratulations to the
Class of 1968
YOUTH AND THE WORLD

Strouss'

"There is many a battle that's yet to be won,
There is many a glorious deed to be done.
The world is still young! For the youth at its door
There are tasks some shall do never dreamed of before.
It is not an old world, worn and wrinkled and gray,
It's a world that is being reborn every day."
—Edgar A. Guest

Congratulations to the Class of 1968
McDONALD'S HAMBURGERS
Route 224 and 7
840 E. Midlothian Blvd.

Best Wishes to the Class of 1968
THE EDWARD J. DeBARTOLO CORPORATION
7620 Market Street Youngstown, Ohio

THE BOARDMAN ROLLERCADE

PAUL MORRIS
4715 Market Street 782-7335
SPORTING GOODS, TEAM EQUIPMENT, TROPHIES

S. S. KRESGE CO. BOARDMAN PLAZA
365 Boardman-Canfield Rd.
Youngstown, Ohio 44512 758-1822

THE LOWRY FURNITURE AND CARPET COMPANY
4120 Market Street Youngstown, Ohio
Store Hours 9 A.M.—9 P.M. Every Day, Except Sat. 9 A.M.—5:30 P.M.
R. T. LOWRY, N.S.I.D.

JOHN SCOTFORD VOLKSWAGEN
4845 Market Street 788-8777

Compliments of WORLD HOUSE GIFT SHOP 6205 Market Street

DALE CLEANERS
6418 Market Street 758-9731
1 HOUR DRY CLEANING 2 HOUR SHIRT LAUNDRY

FOX INDUSTRIES, INC.
Rolling Mill Designers
3391 Simon Rd. 788-7013

EVE'S BEAUTY SALON 17 Stadium Dr. Across From Boardman High 758-4144

"If it's BORDEN it's got to be good!"
FOR HOME DELIVERY
CALL 758-2367

STAMBAUGH-THOMPSON'S
—DISCOUNT—
BOARDMAN PLAZA STORE
FAMOUS QUALITY HARDWARE HOME AND SPORTS NEEDS

SUSAN HILL
COIFFURE CREATIONS, INC.
5020 Market Street 788-8731

Congratulations to the Class of 1968
THE SMITH CAILOR AGENCY
4130 Market Street

DAVE KAISER TV

BOARDMAN HOBBY CENTER
7411 Market Street
BOARDMAN SUPPLY CO. 758-2331

Hurrah for the Class of 1968!

Born into one of history's most exciting and excited periods . . . better educated, more aware, more challenged than any class that has gone before . . . and facing years of exploration and discovery in all the arts and sciences beyond anything we have yet imagined. It's going to be difficult for you to keep your head in the stars AND your feet on the ground, but the world needs THAT kind of imagination combined with practicality more than it ever has before. Will you rise to the occasion? Only you can answer that!

McKELVEY'S

1883 to 1968

THE RECORD SHOP

SWEDA'S AUTO BODY

7125 Southern Boulevard 758-4326

PATTERSON'S BUCKEYE FOOD PRODUCTS

Congratulations to the Class of 1968

PASSARELLI BROS. AUTOMOBILE SERVICE, INC.

Complete Automotive Service

832 Mahoning Avenue 743-3159

Congratulations to the Class of 1968

ARENA LANES

SPECIAL NEW 80-70 MACHINES 8 TABLE BILLIARD ROOM

3980 Simon Road at E. Midlothian Blvd. 788-9623

E-Z FINER FOODS

Compliments of

UNITED EXCAVATING COMPANY, INC.

4106 Simon Road 788-9695

Congratulations to the Class of 1968

THE DIAMOND STEEL CONSTRUCTION COMPANY

COMMERCIAL PIPING COMPANY
COMPSO METAL PRODUCTS COMPANY

Youngstown, Ohio

C. R. SMITH SR. MARTIN POSCHNER

J & J FLORIST AND GREENHOUSE 5509 South Avenue

MATHEY MACHINE COMPANY 7124 Southern Boulevard

5986 Market Street
Youngstown, Ohio
44512
Phone: 758-4165

B. DALE POWELL

K & B BEDDING AND FURNITURE
4931 Market Street

Compliments of
ROBERT E. FROOM AND ASSOCIATES

AMER'S HOBBY SHOP
6010 Market Street—Youngstown—758-2810

Donnell's FORD

FORD, FALCON, FAIRLANE
MUSTANG, THUNDERBIRD, TORINO
1181 Market Street

Compliments
CHESTER V. LONG—Architect

BOARDMAN SUPPLY CO. 758-2331

LAKE PARK TOOL & MACHINE CO., INC.
1221 Velma Court Youngstown, Ohio 44512

RED BARN

You'll enjoy eating under these famous roofs!

HOWARD JOHNSON'S

Congratulations to the Class of '68

Sherry's,

4049 Hillman Way—Youngstown, Ohio

FAVOR-IT HOSTESS SHOP
Boardman Plaza

FAULDS GARDEN STORE
4420 Market Street

NEWPORT CAMERA CENTER
3707 Market Street Youngstown, Ohio

LIBERTY PATTERN WORKS
1131 Meadowbrook
RUSSEL C. MORGAN

REA'S PHARMACY
4230 Market Street 782-3734

BOARDMAN SPARKLE MARKET
6315 Market Street Boardman

WILBUR FLOWERS
5925 Market Street
LET US MAKE YOUR CORSAGES

MAYO-ORVETS, REALTORS

FOR HOME-COOKED FOOD AND
A PLEASANT ATMOSPHERE . . .

Brown's
RESTAURANT

BROWN'S RESTAURANT
126 Boardman-Poland Road
Route 224
Tel. 758-9003

MEADER JEWELERS
6414 Market Street 758-1304

CARL BURKLAND SONS FLORISTS
3514 Market Street 782-1154

TRIGG MARINE SUPPLY
4174 Market Street

Compliments of

BOARDMAN AUTO BODY & COLLISION SERVICE

99 Stadium Drive Boardman, Ohio

HAZEL KRICHBAUM FLORIST

6021 Market Street

Call SK 8-5755 We Deliver Anywhere

COMPLETE FLORAL SERVICE

Congratulations to the Class of 1968

STACKHOUSE OLDSMOBILE INC.

2007 Market Street

MR. AND MRS. LLOYD STACKHOUSE

AGNEW FARM EQUIPMENT AND LAWN CENTER

GARDEN TRACTORS, LAWN MOWERS, FERTILIZERS, ETC.

7700 Market Street Youngstown, Ohio 758-2114

COCA-COLA BOTTLING COMPANY
OF
YOUNGSTOWN

Congratulations Class of '68

THE ALBIN E. ERICKSON CONSTRUCTION COMPANY

GENERAL CONTRACTORS

6913 Market Street 758-2112

CERNI PONTIAC 7230 Market Street 758-9744

Compliments of THE BOARDMAN DAIRY QUEEN

SHOTT'S RESTAURANT

6803 Market Street

STORM ELECTRIC

171 West Indianola Road 788-2485

BOARDMAN VALU KING

PUTT-PUTT GOLF COURSE Boardman-Poland Road

SPENCER TOOL-DIE & MFG. CO. 4049 Simon Road 788-9609

Compliments From

SHAKEY'S PIZZA PARLOR INC.
836 N. Midlothian Blvd.

S. B. PERRY AMERICAN SERVICE
135 Boardman-Poland Road 758-9005

BOARDMAN CYCLE CENTER 6412 Market Street

COUNTRYMAN INSURANCE AGENCY 5621 Market Street 788-3762

EXCEL AUTO GLASS, INC.
5133 Market St. . . . 782-3357 214 W. Rayen Ave. . . . 743-2103

Compliments of TOPS AND BOTTOMS Downtown Youngstown

GMC
What a difference a name makes
Jeep

ARMBRECHT
MOTOR TRUCK SALES, INC.
744-5255 P. O. Box 2635 Youngstown, Ohio 44507

DIVCO

BOARDMAN LUMBER COMPANY 7297 Southern Blvd. 758-2384

PARKER B. ARNETT
Personal Insurance

F. A PILGRIM EXTRUSIONS, INC.
4449 Lake Park Road, Youngstown, Ohio

LUMBER CITY
8075 Southern Blvd. Youngstown 12, Ohio 758-2336

RALPH'S HAIRSTYLING SALON
5132 Southern Blvd., Boardman, Ohio

Best of Luck to All the Class of '68
COULTER PONTIAC
500 W. Main Street Canfield, Ohio 533-3321

NEUMANN DRY CLEANING CO.
HAND FINISHING
5315 Market St. Youngstown, Ohio 44512 Canfield Plaza Canfield, Ohio
Phone 782-2603 Phone 533-3137
FAST SERVICE

CHRYSLER CORPORATION

MARKET MOTOR CO.
650 W. Main Street
Canfield, Ohio 44406
CHRYSLER * PLYMOUTH * VALIANT
J. W. RITTER, Pres.

Compliments of
MATTEO'S BARBER SHOP Boardman Plaza

THE BOARDMAN NEWS
7889 Southern Blvd. 758-2658

DDD DAVIS CONSTRUCTION CO., INC.
1155 MEADOWBROOK AVENUE
YOUNGSTOWN 12, OHIO
PHONE 782-3391 AREA CODE 216

DON A. SPOTLESON REAL ESTATE
4519 Market Street

Compliments of
GRACE ROOF FASHION CLEANERS
6015 Market Street

BUTTERMAID BAKERY Boardman Plaza
"BETTER MADE IF IT'S BUTTERMAID"

Congratulations to the Class of 1968
THE BOARDMAN HIGH SCHOOL P.T.A.

Congratulations to the Senior Class
From the
STUDENT COUNCIL

SHERWOOD FLORIST
CORSAGES Across From the High School GIFTS

TAYLOR PUBLISHING CO. DALLAS